

CLUTCH AND TRANSMISSION HULL ASSEMBLY 8JS118 离合器和变速器壳体总成

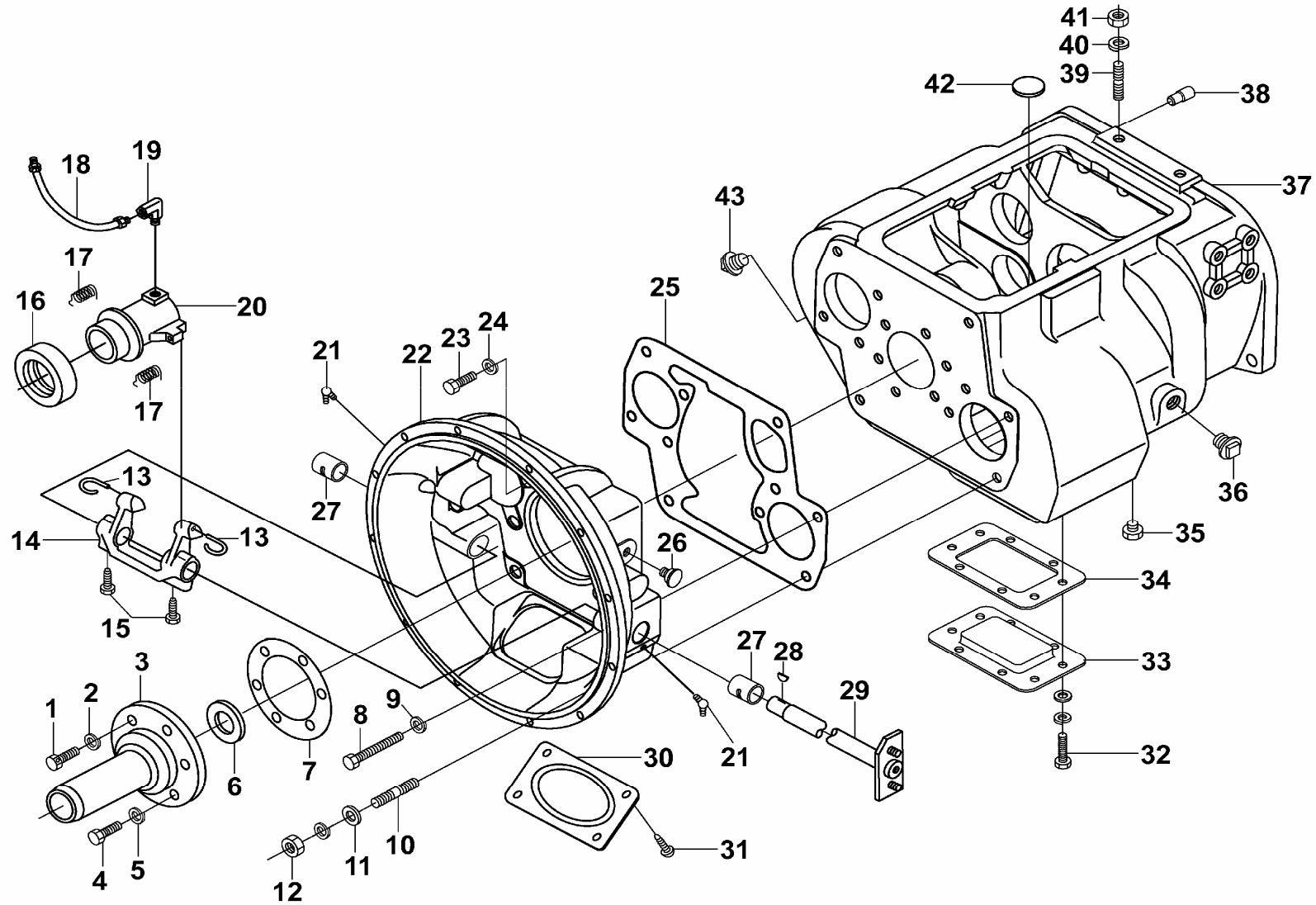

8JS118 离合器和变速器壳体总成 CLUTCH AND TRANSMISSION HULL ASSEMBLY

序号 NO	件号 Part.No	名称 Designation	Name	数量 Quantity	适用车型 Suited type	备注 Remark
1	Q1701032	六角头头部带孔螺栓 M10×32	Bolt M10×32	2		
2	GB93-87	弹簧垫圈 10	Spring washer 10	2		
3	F91409	一轴轴承盖	No 1 axle bearing head	1		
4	GB5782-86	六角头螺栓 M10×32	Bolt M10×32	4		
5	GB93-87	弹簧垫圈 10	Spring washer 10	4		
6	F91410	一轴轴承盖油封	No 1 axle bearing head oil seal	1		
7	14311	一轴轴承盖衬垫	No 1 axle bearing headgasket	1		
8	GB5783-86	小六角头螺栓 M12×90	Bolt M12×90	2		
9	GB93-87	弹簧垫圈 12	Spring washer 12	2		
10	C01056	双头螺栓	Double head bolt	6		
11	GB95-85	垫圈 16	Washer 10	6		
12	GB889-80	六角尼龙圈锁紧螺母 M16×1.5	Nut M16×1.5	6		
13	9293	轴承回位弹簧	Bearing returning spring	2		
14	12817	离合器分离拨叉	Clutch throw-out shifting fork	1		
15	X-7-603	六角头螺栓	Bolt	2		
16	996914	角接触型离合器分离球轴承	Angular contact clutch throw-out ball bearing	1		
17	4425	拉簧	Pull spring	2		
18	51016	油管总成	Oil pipe assembly	1		
19	12880	45° 弯管接头	45° siphon joint	1		
20	C04002	离合器分离轴承座	Clutch throw-out bearinghousing	1		
21	Q701B45	弯颈式润脂嘴	Bent-neck lubrication grease nozzle	2		
22	15410	SAE1# 离合器壳体	SAE1 # Clutch hull	1		
23	GB5782-86	小六角头螺栓 M12×38	Bolt M12×38	2		
24	GB93-87	弹簧垫圈	Washer	2		

CLUTCH AND TRANSMISSION HULL ASSEMBLY 8JS118 离合器和变速器壳体总成

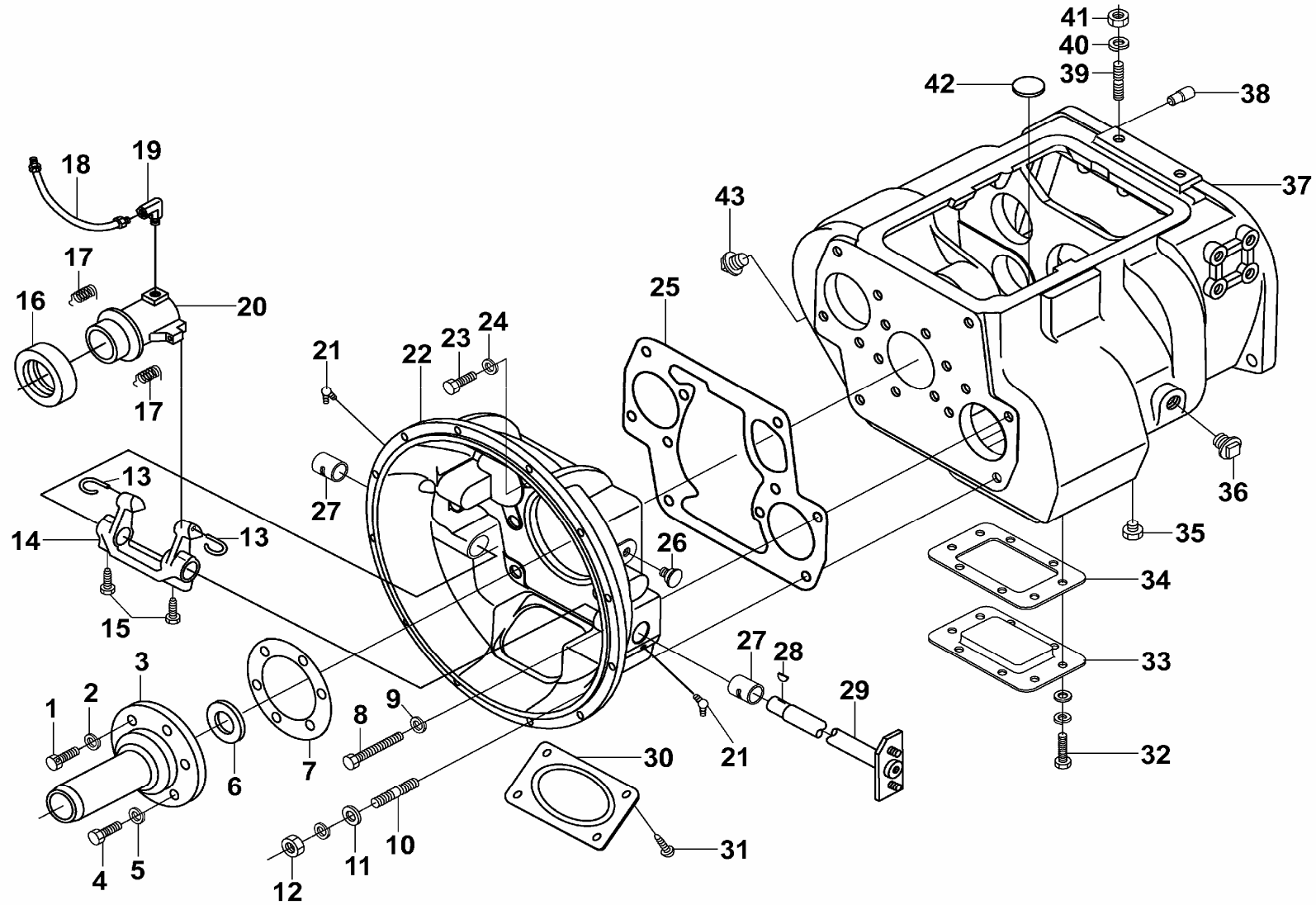

8JS118 离合器和变速器壳体总成 CLUTCH AND TRANSMISSION HULL ASSEMBLY

序号 NO	件号 Part.No	名称 Designation	Name	数量 Quantity	适用车型 Suited type	备注 Remark
25	20822	离合器壳体衬垫	Clutch hull liner	1		
26	GB1154-79A-6	旋盖式油杯 A-6 M10×1	Screw lid oil cup A-6M10×1	1		
27	8677	离合器拨叉轴衬套	Clutch shifting fork shaft bushing	1		
28	X-6-11	半圆键	Semi-round key	1		
29	A-C04009-1	离合器分离拨叉轴总成	Clutch throw-out shifting fork shaft assembly	1		
30	1565	离合器手孔盖	Clutch hand hole plate	1		
31	GB21-76	小六角头螺栓 M8×12	Bolt M8×12	4		
32	GB21-76	小六角头螺栓 M12×25	Bolt M12×25	8		
33	16596	底取力窗口	Lower power takeoff window	1		
34	16929	底取力窗口衬垫	Lower power takeoff window liner	1		
35	Q614B06	方头锥形螺塞 NPT3/4	Square-head bevel plug	1		
36	Q614B12	方头锥形螺塞	Square-head bevel plug	1		
37	JS100-1701015	变速器壳体	Transmission hull	1		
38	14334	后盖定位销	Rear cover locating pin	2		
39	Q1231630	双头螺栓	Double head bolt	2		
40	GB93-76	弹簧垫圈 16	Washer16	2		
41	GB52-76	六角螺母 M16×1.5	Nut M16×1.5	2		
42	14373	圆磁铁	Round magnet	3		
43	Q61304	方头锥形螺塞	Square-head bevel plug	1		

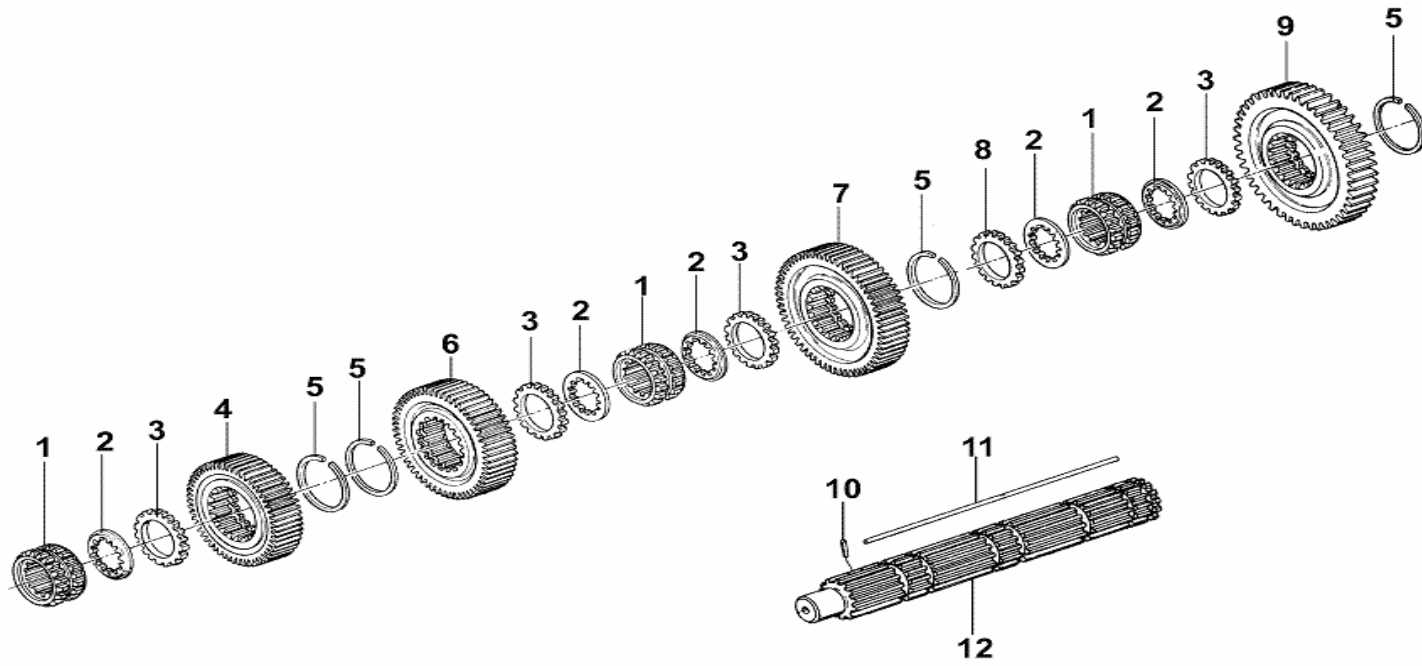

8JS118 二轴总成 NO 2 AXLE ASSEMBLY

序号 NO	件号 Part.No	名称 Designation	Name	数量 Quantity	适用车型 Suited type	备注 Remark
1	16118	二轴滑套	No 2 axle sliding sleeve	3		
2	18701	二轴齿轮调整垫	No 2 axle gear adjustment lining	5		
3	14749	二轴齿轮花键垫片	No 2 axle gear spline gasket	4		
4	16748	二轴三档齿轮	No 2 3-step gear	1		
5	14750	止动环	Stop ring	4		
6	JS118-1701130	二轴二档齿轮'	No 2 axle gear 2	1		
7	JS100-1701112	二轴一档齿轮	No 2 axle gear 2	1		
8	JS100-1701113	一档齿轮花键垫	No 1 axle gear spline gasket	1		
9	JS100-1701111	二轴倒档齿轮'	No 2 axle reverse gear	1		
10	GB879-86	弹性圆柱销 3×10'	Pin 3×10'	1		
11	17109	二轴六角键	No 2 axle hex key	1		
12	18729	二轴	No 2 axle	1		

LEFT/RIGHT INTERMEDIATE AXLE ASSEMBLY 8JS118 左右中间轴总成

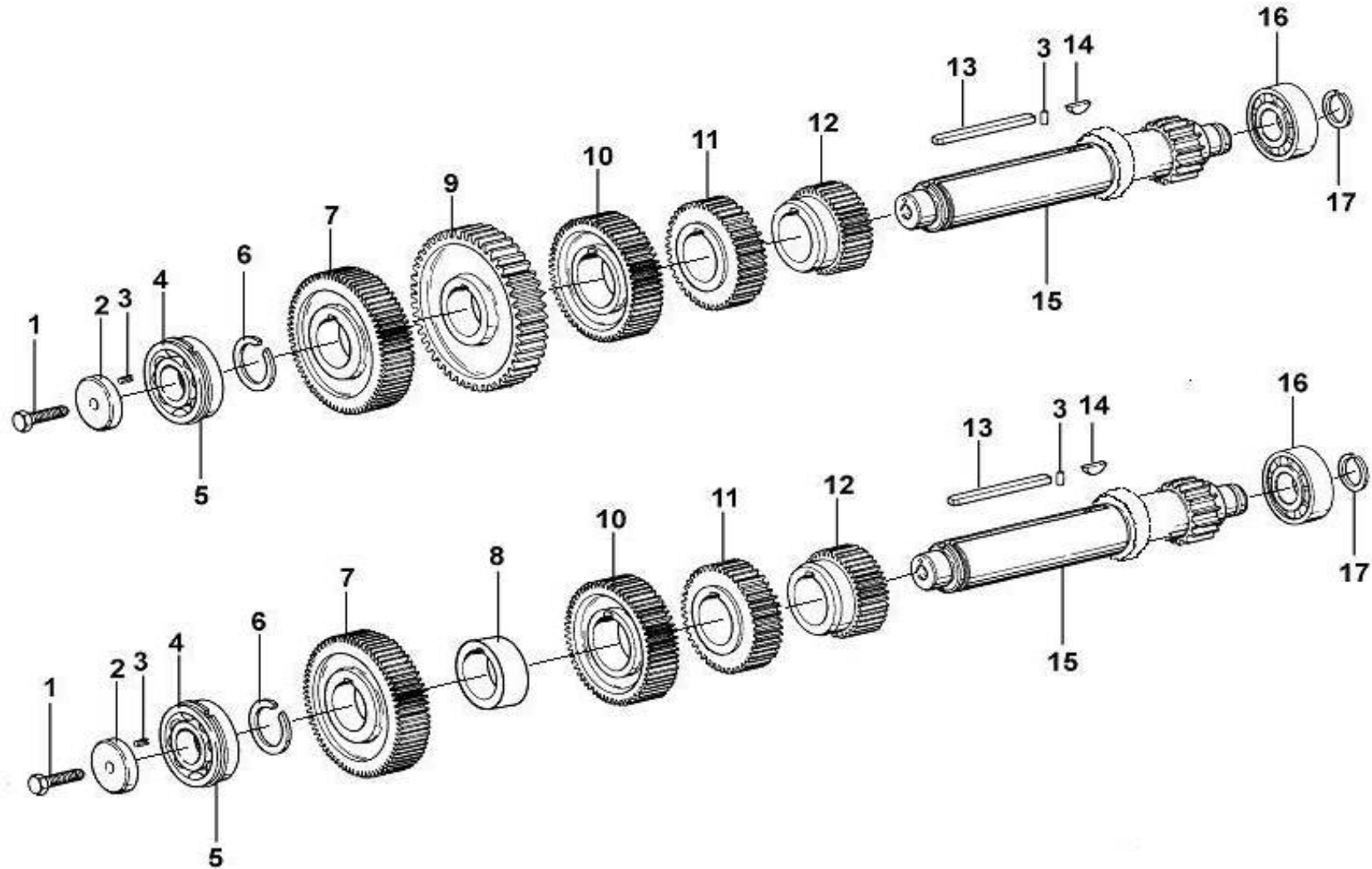

8JS118 左右中间轴总成 LEFT/RIGHT INTERMEDIATE AXLE ASSEMBLY

序号 NO	件号 Part.No	名称 Designation	Name	数量 Quantity	适用车型 Suited type	备注 Remark
1	GB5785-86	六角头螺栓 M16×1.5×45	Bolt M16×1.5×45	2		
2	19668	中间轴轴承档板	Intermediate axle bearing baffle	2		
3	GB879-86	弹性圆柱销 5×14	Pin 5×14	4		
4	370309Y	单列向心球轴承	Single-row radial ball bearing	2		
5	C01021	止动环	Stop ring	2		
6	19198	中间轴止动环	Intermediate axle stop ring	2		
7	JS118-1701056	中间轴传动齿轮	Intermediate axle transmission gear	2		
8	C01026	磨擦轮	Friction wheel	1		
9	16749	中间轴三档齿轮	Intermediate axle gear 3	2		
10	JS118-1701050	中间轴二档齿轮	Intermediate axle gear 2	2		
11	JS100-1701049	中间轴一档齿轮	Intermediate axle gear 1	2		
12	19673	中间轴四方键	Intermediate axle square key	2		
13	X-6-E	半圆键	Semi-round key	2		
14	JS100-1701048	中间轴	Intermediate axle	2		
15	102308E	短圆柱滚子轴承	Short cylindrical roller bearing	2		
16	14317	止动环	Stop ring	2		

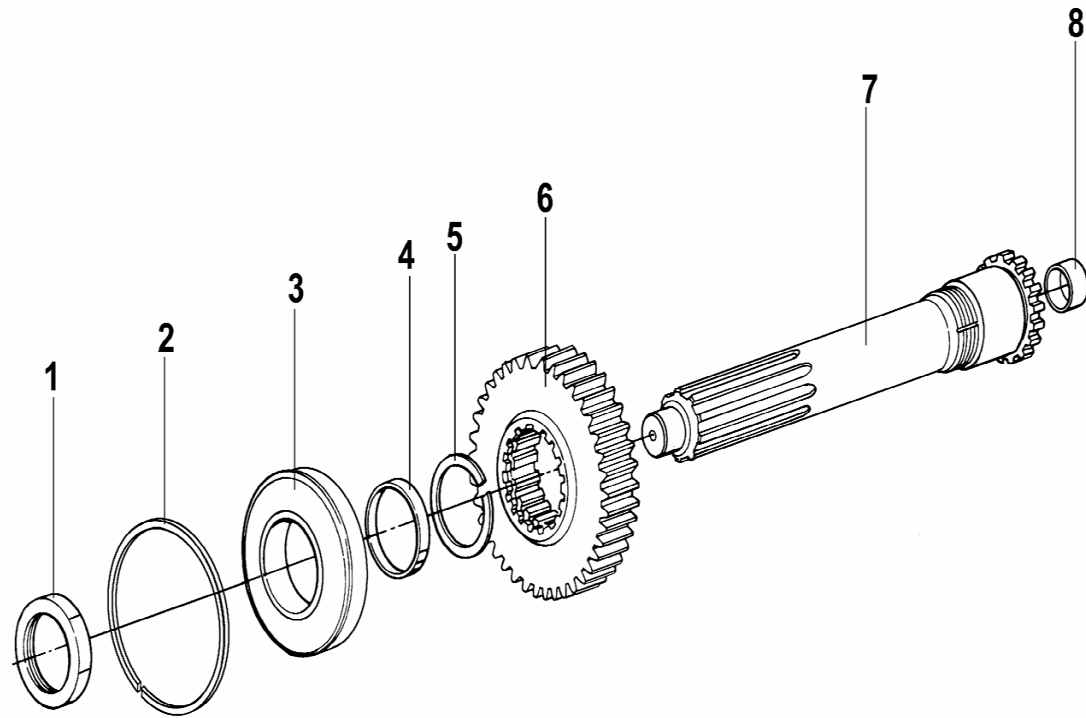

8JS118 一轴总成 NO 1 AXLE ASSEMBLY

序号 NO	件号 Part.No	名称 Designation	Name	数量 Quantity	适用车型 Suited type	备注 Remark
1	8858	一轴螺母	No 1 axle nut	1		
2	C01021	轴承止动环	Bearing stop ring	1		
3	150212K	一面带止动槽和防尘盖的 单列向心球轴承	Single row concentric bearing with stop groove and dust guard cover on one side	1		
4	16463	齿轮隔垫	Gear spacing gasket	1		
5	14750	止动环	Stop ring	1		
6	JS118-1701030	一轴齿轮	No 1 axle gear	1		
7	19694	一轴	No 1 axle	1		
8	16566	二轴导套	No 2 axle guide sleeve	1		

REVERSE GEAR INTERMEDIATE AXLE ASSEMBLY 8JS118 倒档中间轴总成

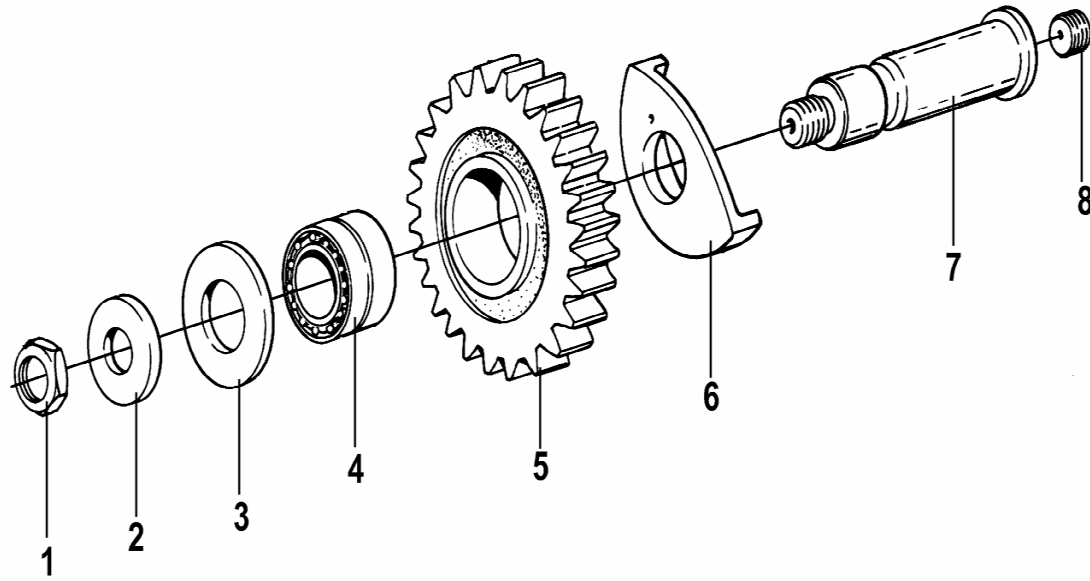

8JS118 倒档中间轴总成 REVERSE GEAR INTERMEDIATE AXLE ASSEMBLY

序号 NO	件号 Part.No	名称 Designation	Name	数量 Quantity	适用车型 Suited type	备注 Remark
1	GB890-80	螺母 M16×1.5	Nut M16×1.5	2		
2	14283	倒档中间轴垫圈	Reverse gear intermediate axle washer	2		
3	14282	倒档止推垫圈	Reverse gear stop washer	2		
4	14287	滚针轴承	Needle bearing	2		
5	JS100-1701082	倒档中间齿轮	Reverse gear intermediate gear	2		
6	JS100-1701083	杯形倒档垫圈	Cup type reverse gear washer	2		
7	16405	倒档中间轴	Reverse gear intermediate axle	2		
8	GB73-85	平端紧定螺钉 M12×12	Locking screw on flat end	2		

UPPER COVER ASSEMBLY 8JS118 上盖总成

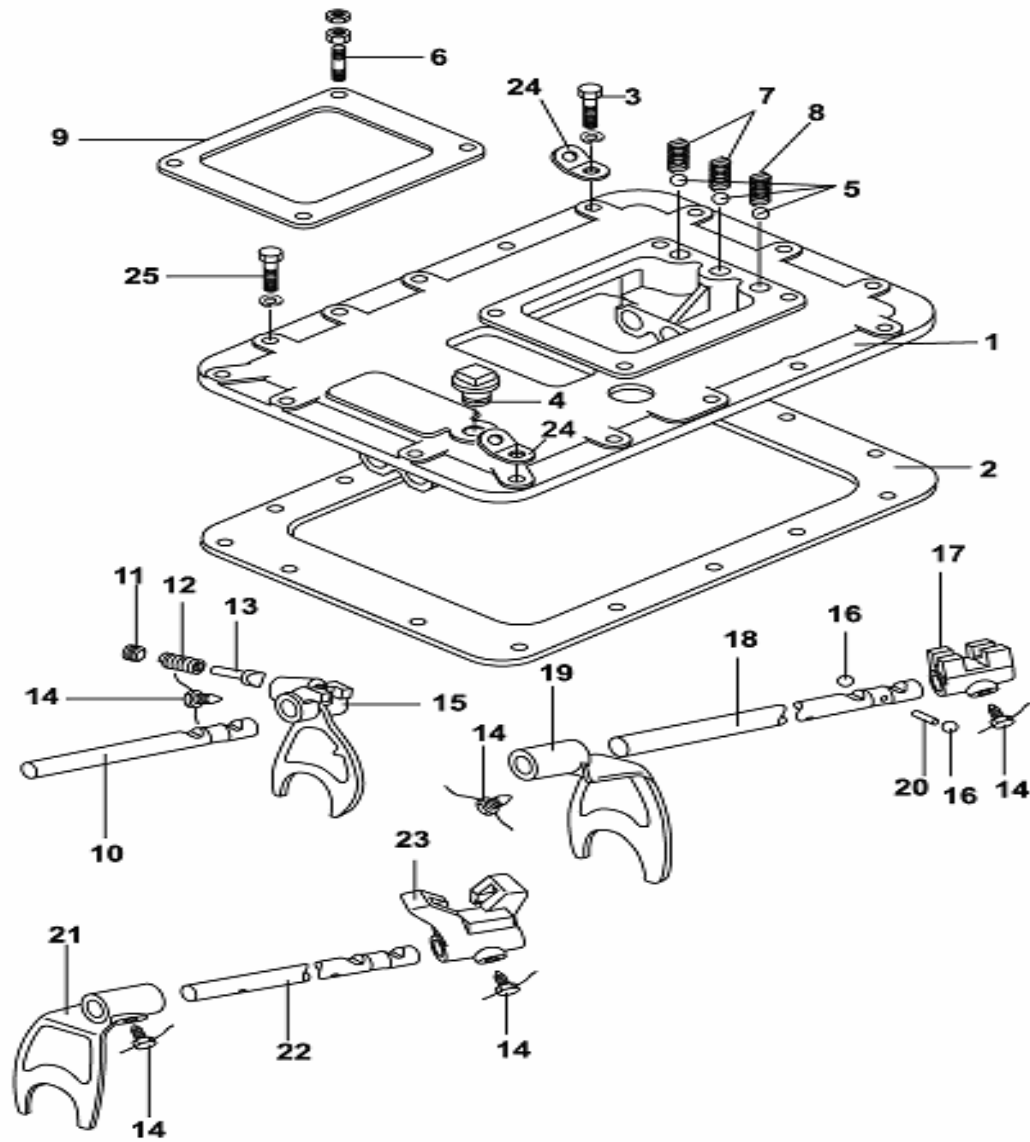

8JS118 上盖总成 UPPER COVER ASSEMBLY

序号 NO	件号 Part.No	名称 Designation	Name	数量 Quantity	适用车型 Suited type	备注 Remark
1	F99980	上盖	Upper cover	1		
2	14918	上盖衬垫	Upper cover	1		
3	GB5782-86	六角头螺栓 M10×35	Bolt M10×35	2		
4	Q614B10	方头锥形螺塞	Square head bevel plug	1		
5	GB308-89	钢球 12.7	Steel ball12.7	3		
6	11066	双头螺栓	Double head bolt	4		
7	F96085	压缩弹簧	Compression spring	2		
8	F96084	压缩弹簧	Compression spring	1		
9	1642	操纵窗口衬垫	Control window liner	1		
10	16132	低倒档拨叉轴	Lower reverse gear shifting fork shaft	1		
11	8968	倒档锁螺塞	Reverse gear locking plug	1		
12	8774	倒档锁弹簧	Reverse gear locking spring	1		
13	F99671	倒档锁柱塞	Reverse gear locking plunger	1		
14	3220	换挡拨叉锁止螺钉'	Shifting fork locking screw	5		
15	F99664	低倒档拨叉	Lower gear shifting fork	1		
16	GB308-89	钢球 19.05	Steel ball19.05	2		
17	F99588	1/2 和 5/6 档导块	1/2、5/6Gear guide block	1		
18	16133	一二档拨叉轴	Gear 1 and 2 shifting fork shaft	1		
19	16135	一二档拨叉	Gear 1 and 2 shifting fork	1		
20	1634	拨叉轴联锁销	Shifting fork shaft interlocking pin	1		
21	16136	三四档拨叉	Gear 3 and 4 shifting fork	1		
22	18643	三四档拨叉轴	Gear 3 and 4 shifting fork shaft	1		
23	F99589	3/4 和 7/8 档导块	3/4、7/8Gear guide block	2		
24	20815	起吊弯板	Lifting bent plate	14		
25	GB5782-86	六角头螺栓 M10×32	Bolt M10×32	1		

UPPER COVER ASSEMBLY 8JS118 操纵装置总成

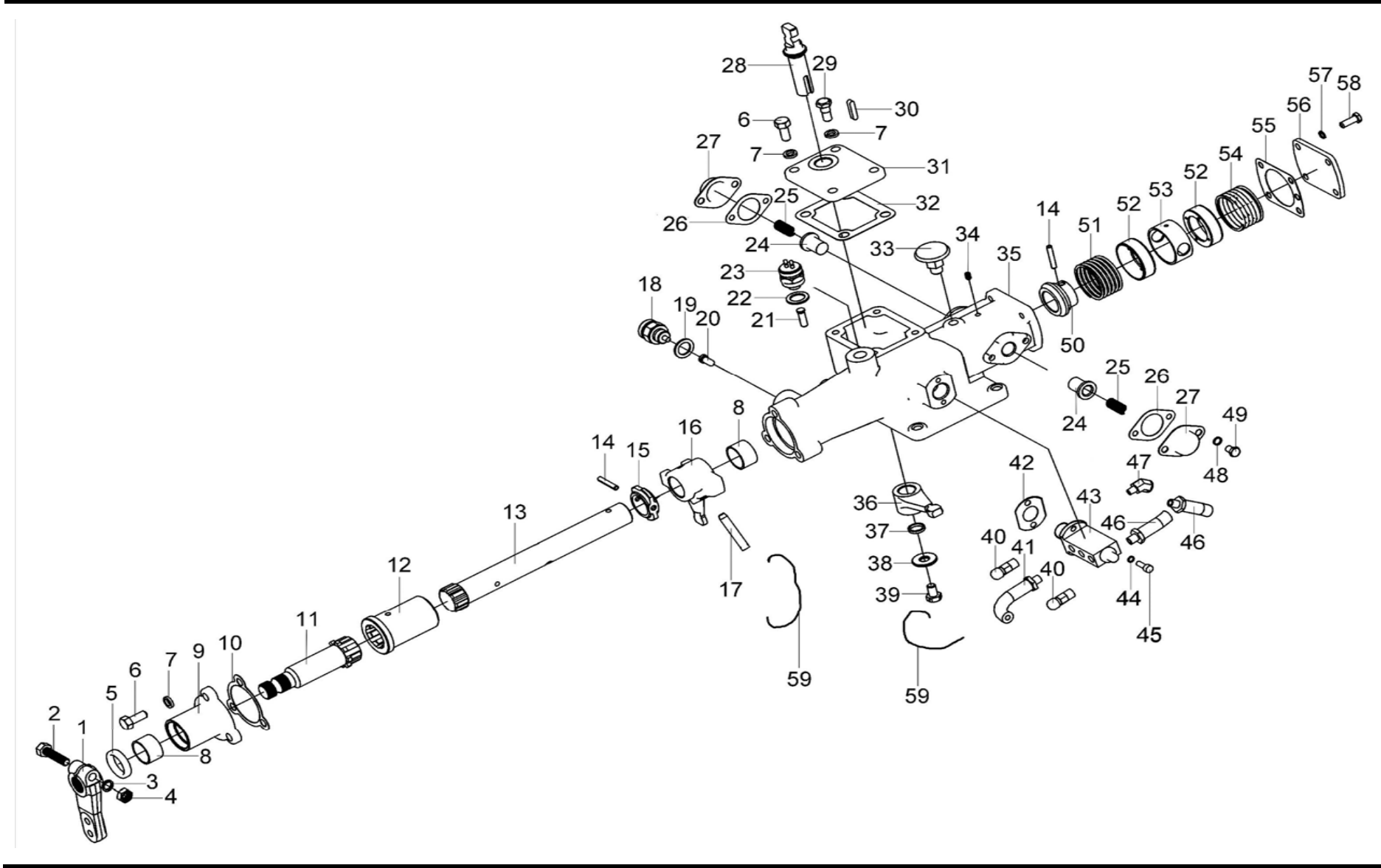

8JS118 操纵装置总成 UPPER COVER ASSEMBLY

序号 NO	件号 Part.No	名称 Designation	Name	数量 Quantity	适用车型 Suited type	备注 Remark
1	F96035	LRC 外换挡臂	LRC External gear shifting arm	1		
2	GB5785-86	小六角头螺栓 M10×50	Bolt M10×50	1		
3	GB93-87	垫圈 10	Washer 10	1		
4	GB6171-86	小六角螺母 M10×1	Nut M10×1	1		
5	F91444	油封	Oil seal	1		
6	Q150B1025	六角头螺栓	Bolt	5		
7	Q40310	弹簧垫圈	Washer	7		
8	F91345	横向换挡杆衬套	Horizontal gear-shifting bushing	2		
9	C03033-4	端盖	End cover	1		
10	C03034-1	挡板衬垫	Baffle liner	1		
11	C03032-5	换挡接头	Gear shifting joint	1		
12	C03031-1	花键套	Spline sleeve	1		
13	F99679-8	横向换挡杆	Horizontal shifting rod	1		
14	GB879-76	弹性圆柱销 (销 6×35)	Pin 6×35	2		
15	F99681	低倒档开关控制块	Lower reverse gear switch control block	1		
16	F99585-1	拨头	Shifting head	1		
17	C03030	圆柱销	Pin	1		
18	99012710041	压力开关 (空档)	Pressure switch (neutral position)	1		
19	Q72318T5	垫密圈	Dummy ring	1		
20	F99702-1	空档开关柱销	Neutral position switch column pin	1		
21	15899	开关启动销	Switch starting pin	1		
22	C03015	垫密圈	Dummy ring	1		
23	79100710068	压力开关 (倒档)	Pressure switch (reverse gear)	1		
24	F99670	定位柱塞	Positioning plunger	2		
25	F96037-2	压缩弹簧	Compression spring	2		

UPPER COVER ASSEMBLY 8JS118 操纵装置总成

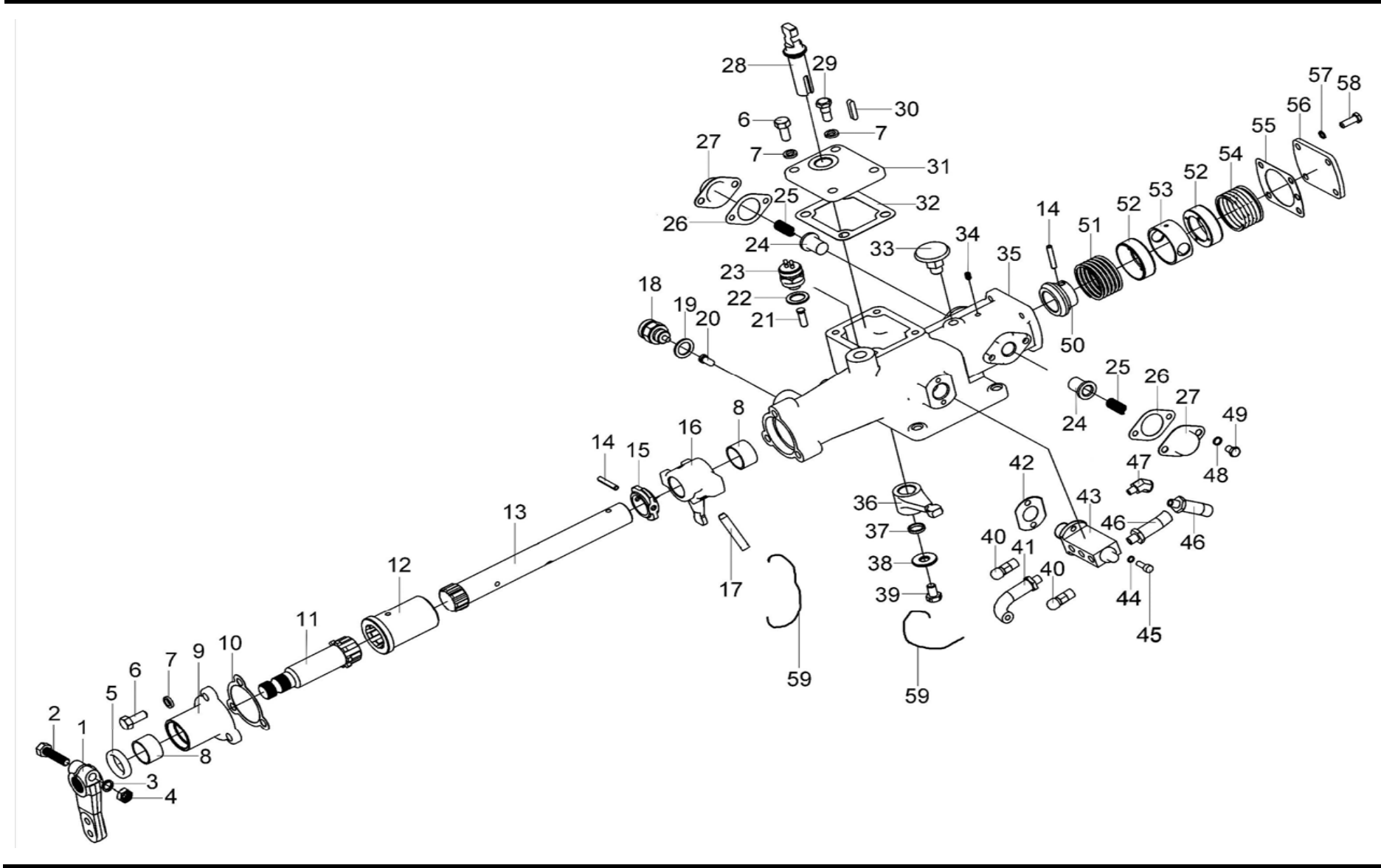

8JS118 操纵装置总成 UPPER COVER ASSEMBLY

序号 NO	件号 Part.No	名称 Designation	Name	数量 Quantity	适用车型 Suited type	备注 Remark
26	F96140	衬垫	Liner	2		
27	F96141	弹簧压盖	Spring gland	2		
28	C03038-1	选档接头	Gear choosing joint	1		
29	C03040-1	定位螺钉	Positioning screw	2		
30	Q5510628	平键	Flat key	1		
31	C03036-1	窗口盖	Window lid	1		
32	C03037-1	窗口衬垫	Window liner	1		
33	15276	通气塞	Ventilation plug	1		
34	C03004	止动螺钉	Stop screw	1		
35	F96194-6	双 H 操纵装置壳体	Dual H control device hull	1		
36	C03035-1	选档拨头	Gear-choosing shifting head	1		
37	HG4-333-66	O 型密封圈 (20×2.4)	O-ring	1		
38	C03039-1	垫圈	Washer	1		
39	Q170B1016	六角头头部带孔螺栓	Hex head bolt with hole in head	1		
40	7935	通气塞	Ventilation plug	2		
41	55521	气管总成	Air pipe assembly	1		
42	F91353	双 H 气阀衬垫	Dual H air valve liner	1		
43	F99660	双 H 气阀	Dual H air valve	1		
44	GB93-76	弹簧垫圈 6	Washer 6	2		
45	GB70-76	内六角螺钉 (M6×18)	Inner hex screw M6×1	2		
46	55506	气管总成	Air pipe assembly	2		
47	12880	45° 弯管接头	45° syphon joint	1		
48	GB859-76'	弹簧垫圈 8	Washer 8	4		
49	GB21-76	小六角头螺栓 M8×12	Bolt M8×12	4		
50	F99675	定位环	Positioning ring	1		

UPPER COVER ASSEMBLY 8JS118 操纵装置总成

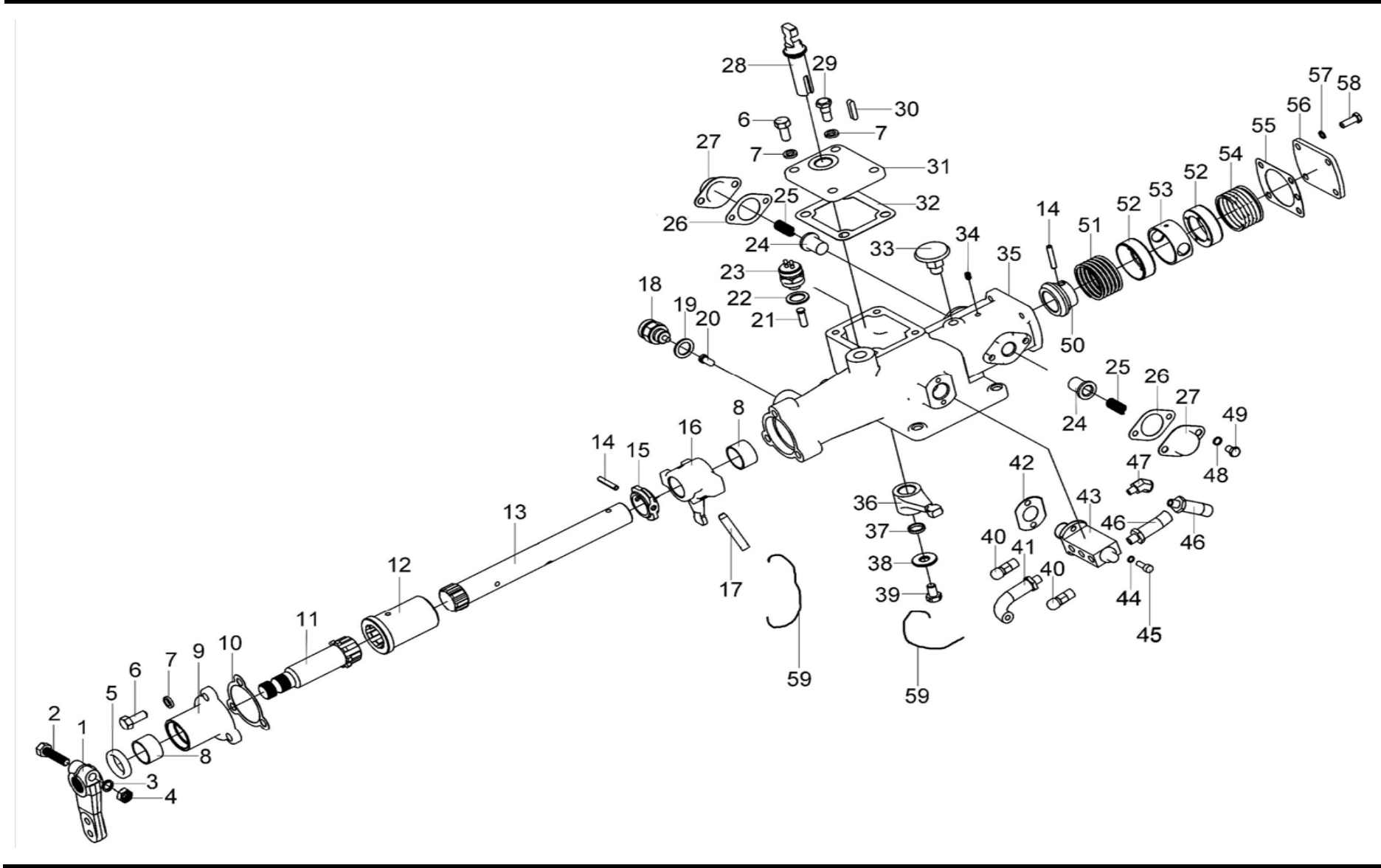

8JS118 操纵装置总成 UPPER COVER ASSEMBLY

序号 NO	件号 Part.No	名称 Designation	Name	数量 Quantity	适用车型 Suited type	备注 Remark
51	F96036-1	压缩弹簧	Compression spring	1		
52	F99673	弹簧座	Spring seat	2		
53	F99674	弹簧隔套'	Spring spacer tube	1		
54	F99983-1	压缩弹簧	Compression spring	1		
55	F99672	端垫'	End liner	1		
56	F99666	侧板	Side board	1		
57	GB93-76	弹簧垫圈 8	Washer 8	4		
58	GB21-76	小六角头螺栓 (M8×22)	Bolt M8×22	4		
59	1819	铁丝 Φ1.2	Iron wire	按需		

AIR FILTER AND REGULATOR ASSEMBLY 8JS118 空气滤清调节器总成

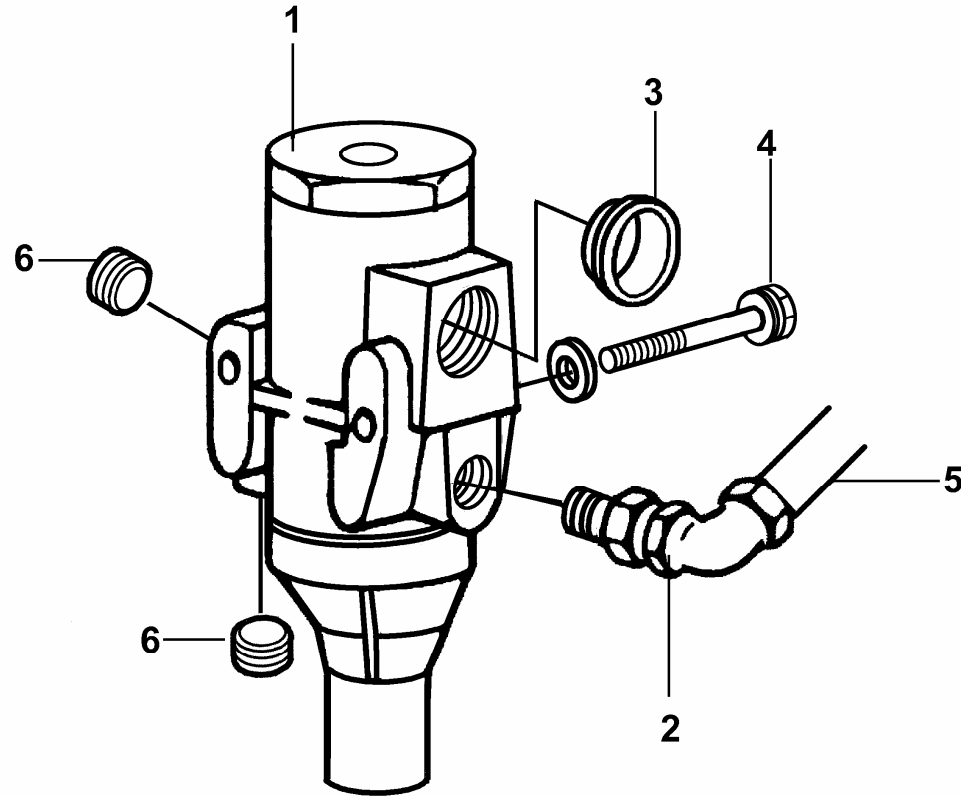

8JS118 空气滤清调节器总成 AIR FILTER AND REGULATOR ASSEMBLY

序号 NO	件号 Part.No	名称 Designation	Name	数量 Quantity	适用车型 Suited type	备注 Remark
1	A-4740	空气滤清调节器	Air filter and regulator	1		
2	12845	90° 弯管接头	90° Syphon joint	1		
3	54015	CA 碗形塞片	CA cup type insert	1		
4	GB5782-86	六角头螺栓 M6×60	Bolt M6×60	2		
5	55518	气管总成	Air pipe assembly	1		
6	Q618B01	六角头锥形螺塞	Hex head bevel plug	2		

SUB-GEARBOX DRIVE GEAR ASSEMBLY 8JS118 副箱驱动齿轮总成

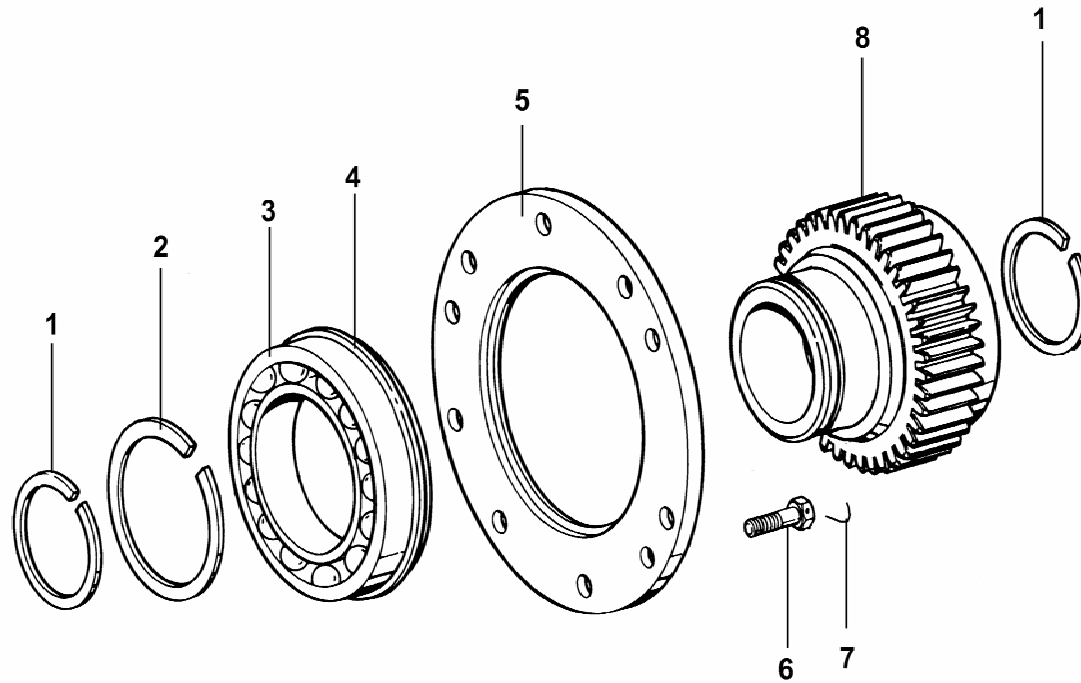

8JS118 副箱驱动齿轮总成 SUB-GEARBOX DRIVE GEAR ASSEMBLY

序号 NO	件号 Part.No	名称 Designation	Name	数量 Quantity	适用车型 Suited type	备注 Remark
1	16763	止动环	Stop ring	2		
2	16628	止动环	Stop ring	1		
3	50118	带止动槽的单列向心球轴承	Single raw concentric ball bearing with stop groove	1		
4	C01019	止动环	Stop ring	1		
5	16138	副箱轴承定位盘	Sub-gearbox bearing locating disc	1		
6	GB32.1-88	小六角头头部带孔螺栓 M10×22	Bolt M10×22	6		
7	1819	铁丝	Iron wire	按需		
8	18869	副箱驱动齿轮	Sub-gearbox drive gear	1		

SUB-GEARBOX MAIN AXLE ASSEMBLY 8JS118 副箱主轴总成

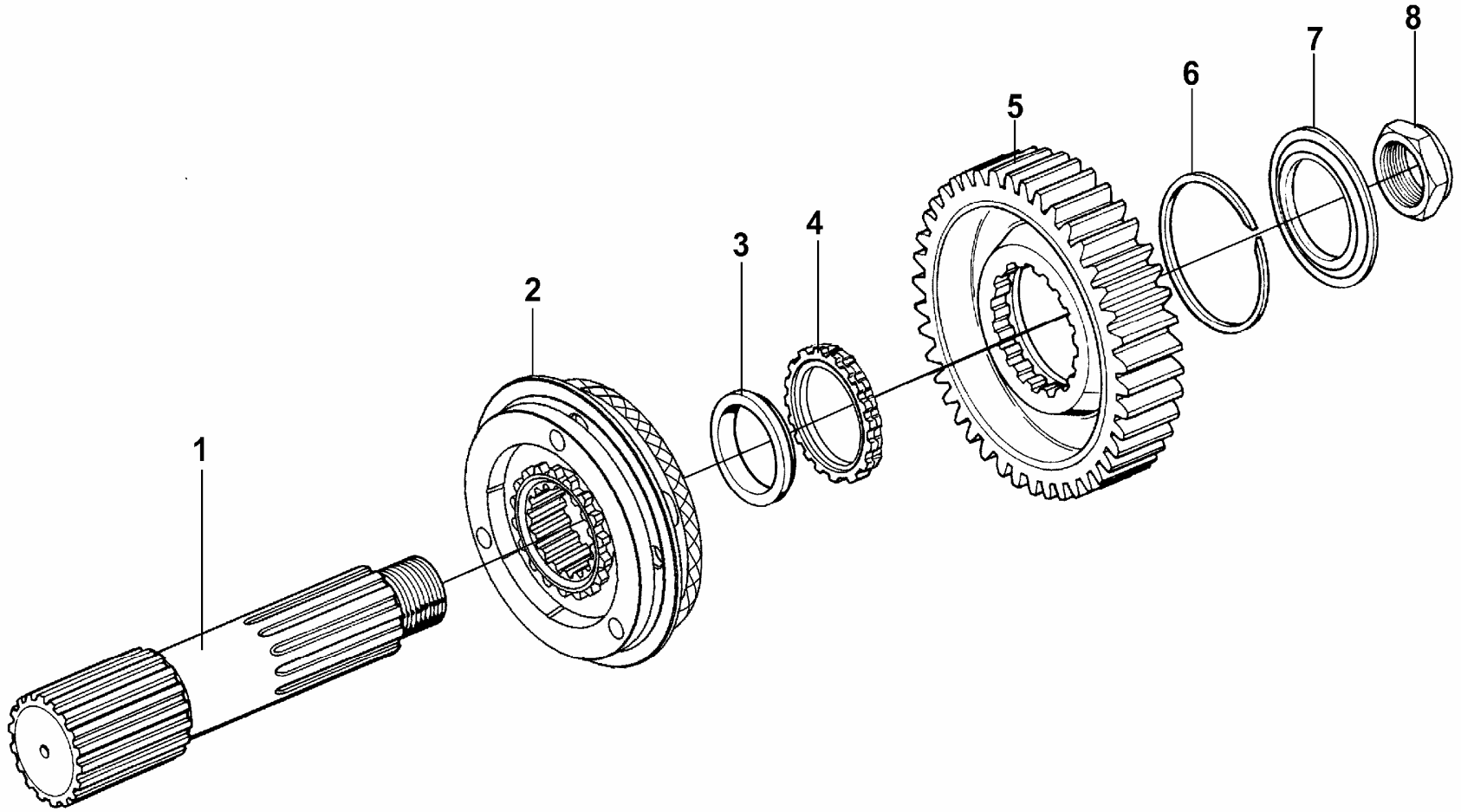

8JS118 副箱主轴总成 SUB-GEARBOX MAIN AXLE ASSEMBLY

序号 NO	件号 Part.No	名称 Designation	Name	数量 Quantity	适用车型 Suited type	备注 Remark
1	F99882	副箱主轴	Sub-gearbox main axle	1		
2	A-C09005	高低档同步器总成	High/low gear synchronizer assembly	1		
3	14332	副箱主轴垫圈	Sub-gearbox main axle washer	1		
4	14331	副箱主轴齿轮垫片	Sub-gearbox gear gasket	1		
5	JS118-1707120	副箱主轴减速齿轮	Sub-gearbox main axle reduction gear	1		
6	14327	止动环	Stop ring	1		
7	19466	副箱减速齿轮垫片	Sub-gearbox reduction gear gasket	1		
8	F96006	凸缘螺母	Flange nut	1		

SUB-GEARBOX LEFT/RIGHT INTERMEDIATE AXLE 8JS118 副箱左右中间轴

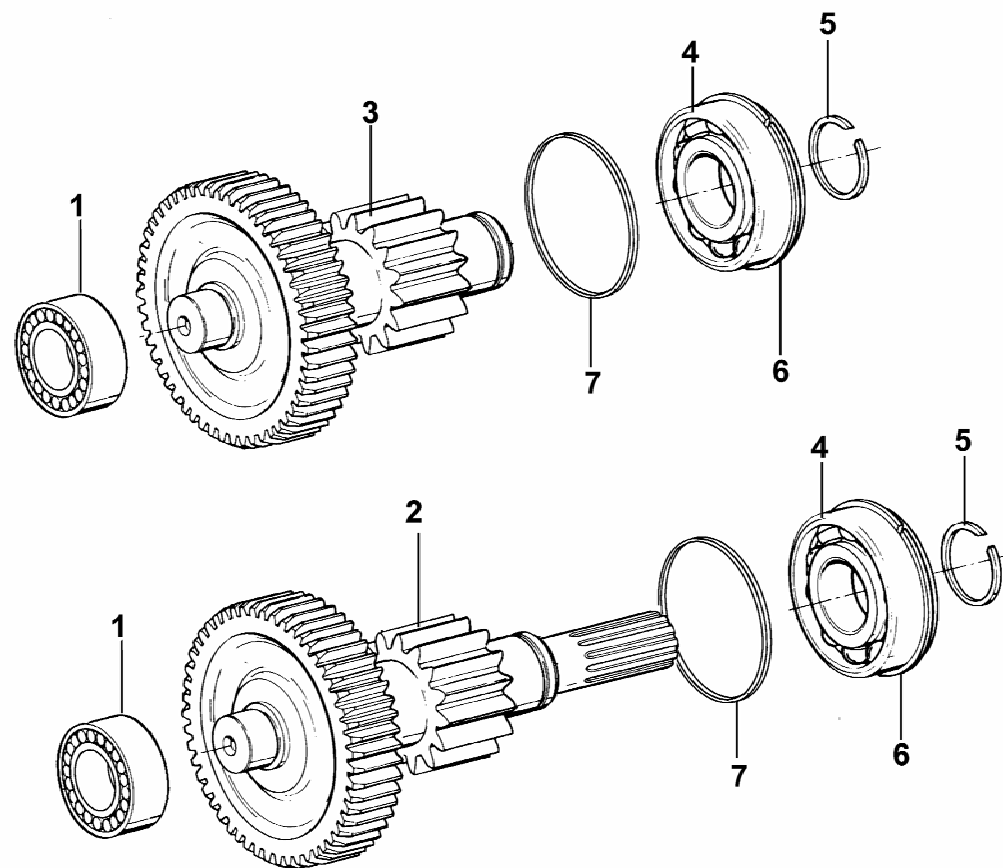

8JS118 副箱左右中间轴 SUB-GEARBOX LEFT/RIGHT INTERMEDIATE AXLE

序号 NO	件号 Part.No	名称 Designation	Name	数量 Quantity	适用车型 Suited type	备注 Remark
1	42307E	短圆柱滚子轴承	Short cylindrical roller bearing	2		
2	JS118-1707047	副箱加长中间轴焊接总成	Sub-gearbox elongated welded intermediate axle assembly	1		
3	A-C09019	副箱中间轴焊接总成	Sub-gearbox welded intermediate axle assembly	1		
4	192310E	短圆柱滚子轴承	Short cylindrical roller bearing	2		
5	16723	止动环	Stop ring	2		
6	C01020	止动环	Stop ring	2		
7	17384	轴承垫圈	Bearing washer	2		

REAR COVER ASSEMBLY 8JS118 后盖总成

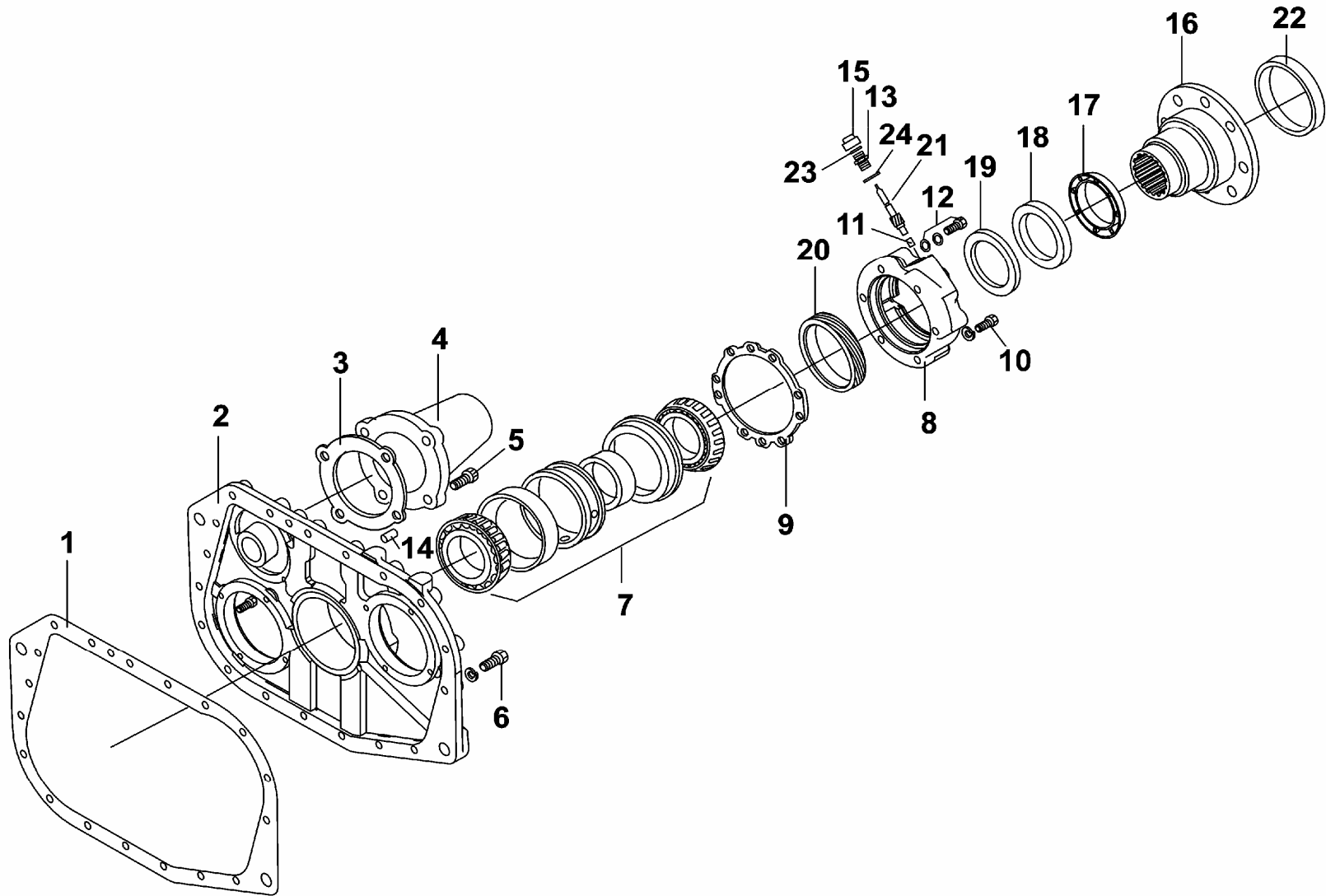

8JS118 后盖总成 REAR COVER ASSEMBLY

序号 NO	件号 Part.No	名称 Designation	Name	数量 Quantity	适用车型 Suited type	备注 Remark
1	14335	后盖衬垫	Rear cover liner	1		
2	F99975	后盖壳体	Rear cover hull	1		
3	17352	副箱中间轴轴承盖衬垫	Sub-gearbox intermediate axle bearing cover liner	1		
4	17376	加长中间轴轴承盖	Elongated intermediate axle bearing cover	2		
5	A-C09008	螺栓总成	Bolt assembly	8		
6	GB5782-86	小六角头螺栓 M10	Bolt M10	18		
7	717813	圆锥滚子轴承	Cylindrical roller bearing	1		
8	F99967	输出轴后轴承盖	Output axle rear bearing cover	1		
9	15532	副箱主轴后轴承盖衬垫	Sub-gearbox main axle rear bearing cover liner	1		
10	GB5782-86	小六角头螺栓 M10×75	Bolt M10×75	5		
11	7992	里程表被动齿轮轴套	Odograph driving gear	1		
12	A-C09009	螺栓总成	Bolt assembly	1		
13	A-09018	里程表接头小总成	Odograph joint assembly	1		
14	14334	后盖定位销	Rear cover locating pin	1		
15	X11412	里程表防护套	Odograph jacket	1		
16	F99902	输出法兰盘	Output flange disc	1		
17	F96119	防尘罩	Dust guard cover	1		
18	19109	油封	Oil seal	1		
19	C01032	主轴后轴承盖油封	Main axle rear bearing cover oil sea	1		
20	F91054'	里程表主动齿轮	Odograph driving gear	1		
21	F91055	里程表被动齿轮	Odograph driven gear	1		
22	Z25516	定位环	Positioning ring	1		
23	HG4-333-66	O 型圈	O-ring	1		
24	F96005	垫片	Washer	1		

SUB-GEARBOX CYLINDER ASSEMBLY 8JS118 副箱气缸总成

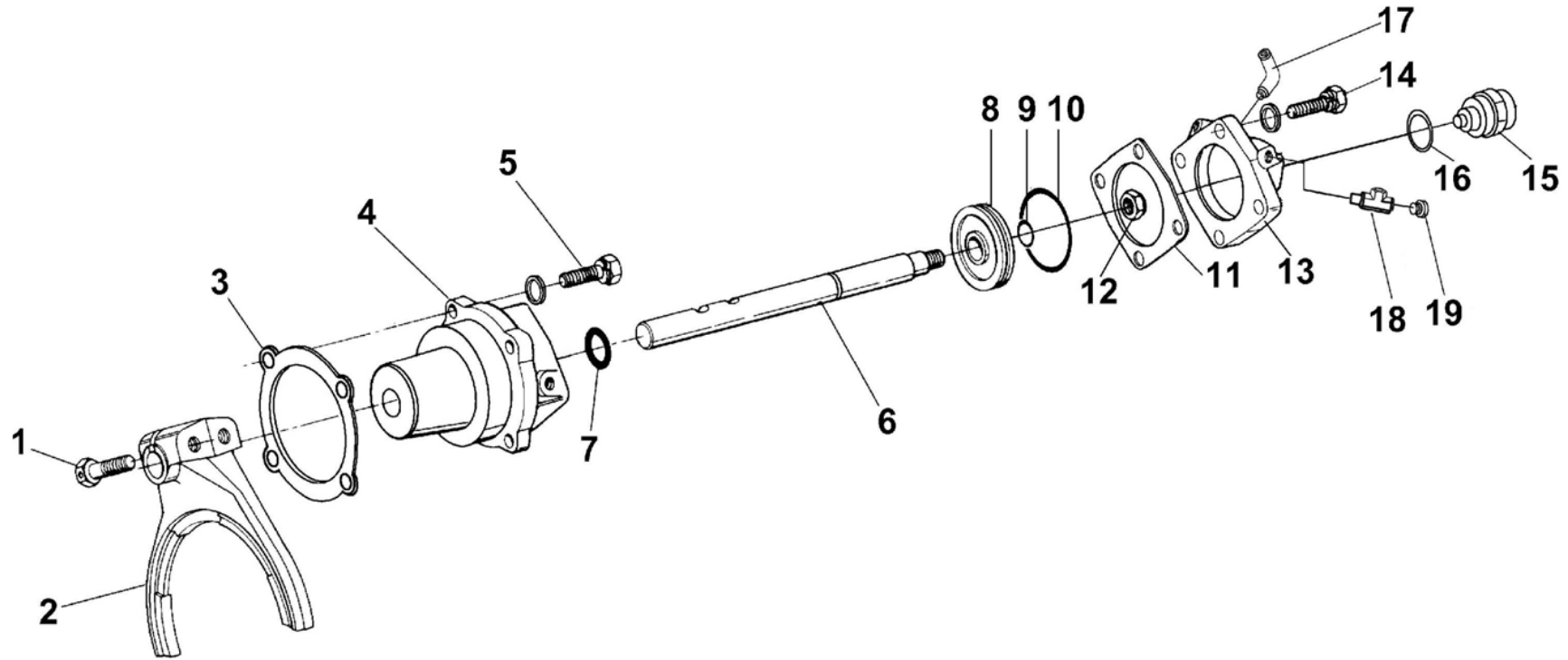

8JS118 副箱气缸总成 SUB-GEARBOX CYLINDER ASSEMBLY

序号 NO	件号 Part.No	名称 Designation	Name	数量 Quantity	适用车型 Suited type	备注 Remark
1	GB32.3-88	小六角头头部带孔螺栓 M12×1.25×50	Bolt M12×1.25×50	2		
2	16775	副箱拨叉	Sub-gearbox shifting fork	1		
3	14347	密封垫	Gasket	1		
4	16778	范围档气缸	Gear range cylinder	1		
5	GB5782-86	小六角头螺栓 M10×32	Bolt M10×32	4		
6	16993	范围档拨叉轴	Gear range shifting fork shaft	1		
7	14765	O 型密封圈	O-ring	1		
8	14341	范围档气缸活塞	Gear range cylinder piston	1		
9	14345	O 型密封圈	O-ring	1		
10	14344	O 型密封圈	O-ring	1		
11	14349	气缸盖密封垫	Cylinder head gasket			
12	GB890-80	六角尼龙圈锁紧薄螺母 M16×1.5	Nylon locking thin hex nut M16×1.5	1		
13	F99857	副箱换档气缸盖	Sub-gearbox gear shifting cylinder head	1		
14	GB5782-86	小六角头螺栓 M10×32	Bolt M10×32	4		
15	791.00.71.0069	压力开关	Pressure switch	4		
16	X11511	褶皱铜垫圈	Draped copper washer	1		
17	12880	45° 弯管接头	45° siphon joint	4		
18	C03052	三通管接头	Three-way pipe joint	1		
19	Q618B01	方头锥形螺塞 NPT1/8	Square head bevel plug	1		

INTERMEDIATE AXLE BRAKE ASSEMBLY 8JS118 中间轴制动器总成

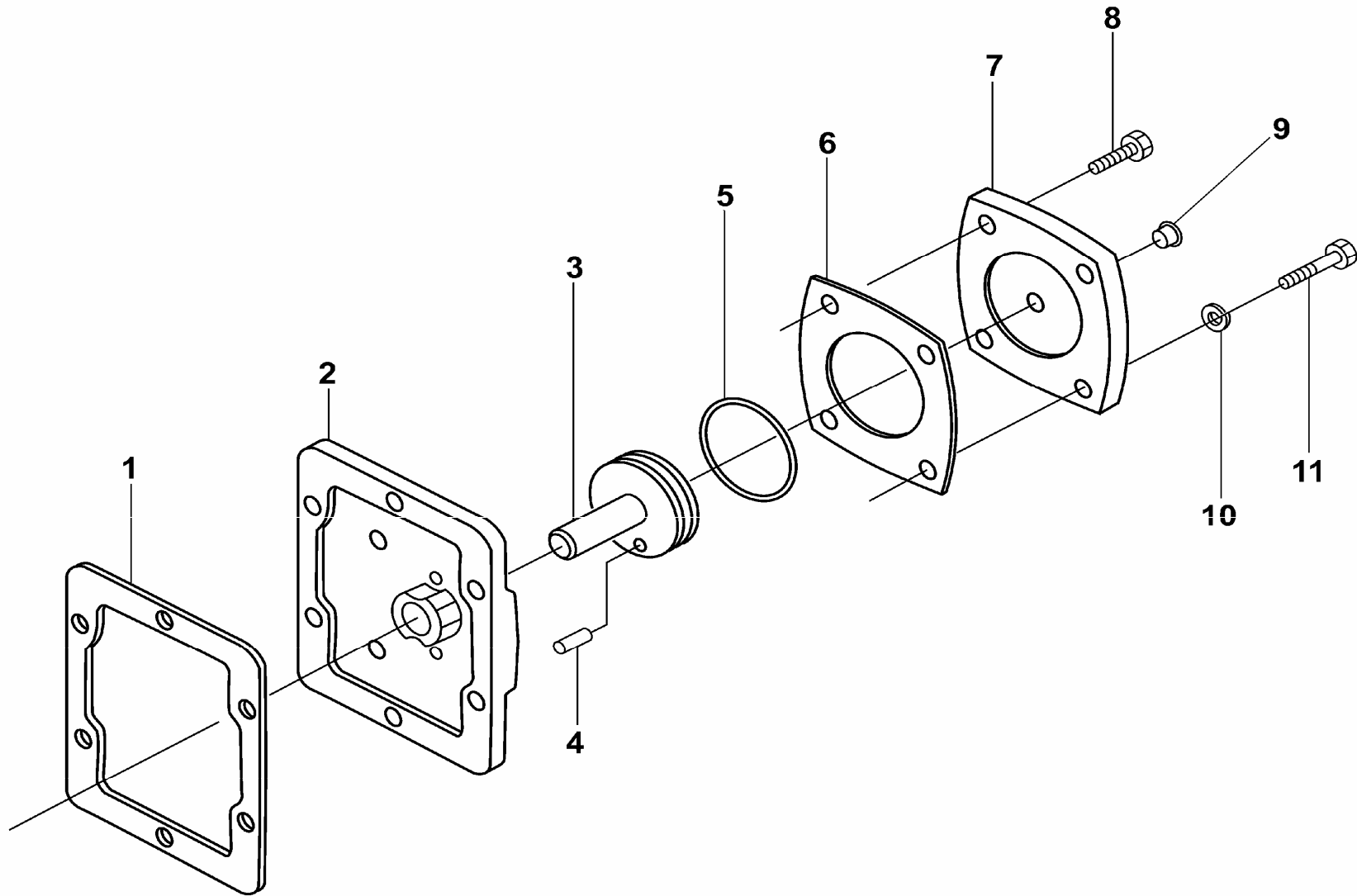

8JS118 中间轴制动器总成 INTERMEDIATE AXLE BRAKE ASSEMBLY

序号 NO	件号 Part.No	名称 Designation	Name	数量 Quantity	适用车型 Suited type	备注 Remark
1	1684	衬垫	Liner	1		
2	16656	中间轴制动器壳	Intermediate axle brake casing	1		
3	16658	中间轴制动器活塞	Intermediate axle brake piston	1		
4	GB879-86	弹性圆柱销 6×16	Elastic column pin6×16	1		
5	16660	O 型密封圈	O-ring	1		
6	16661	中间轴制动器活塞盖衬垫	Intermediate axle brake piston head liner	1		
7	16659	中间轴制动器活塞盖	Intermediate axle brake piston head	1		
8	GB5782-86	小六角头螺栓 M10×32	Bolt M10×32	2		
9	54010	CA 碗形塞片	CA bowl type insert	8		
10	GB93-87	弹簧垫圈	Washer	1		
11	GB5782-86	小六角头螺栓 M10×55	Bolt M10×55	6		

CLUTCH AND TRANSMISSION HULL ASSEMBLY 9JS119 离合器和变速器壳体总成

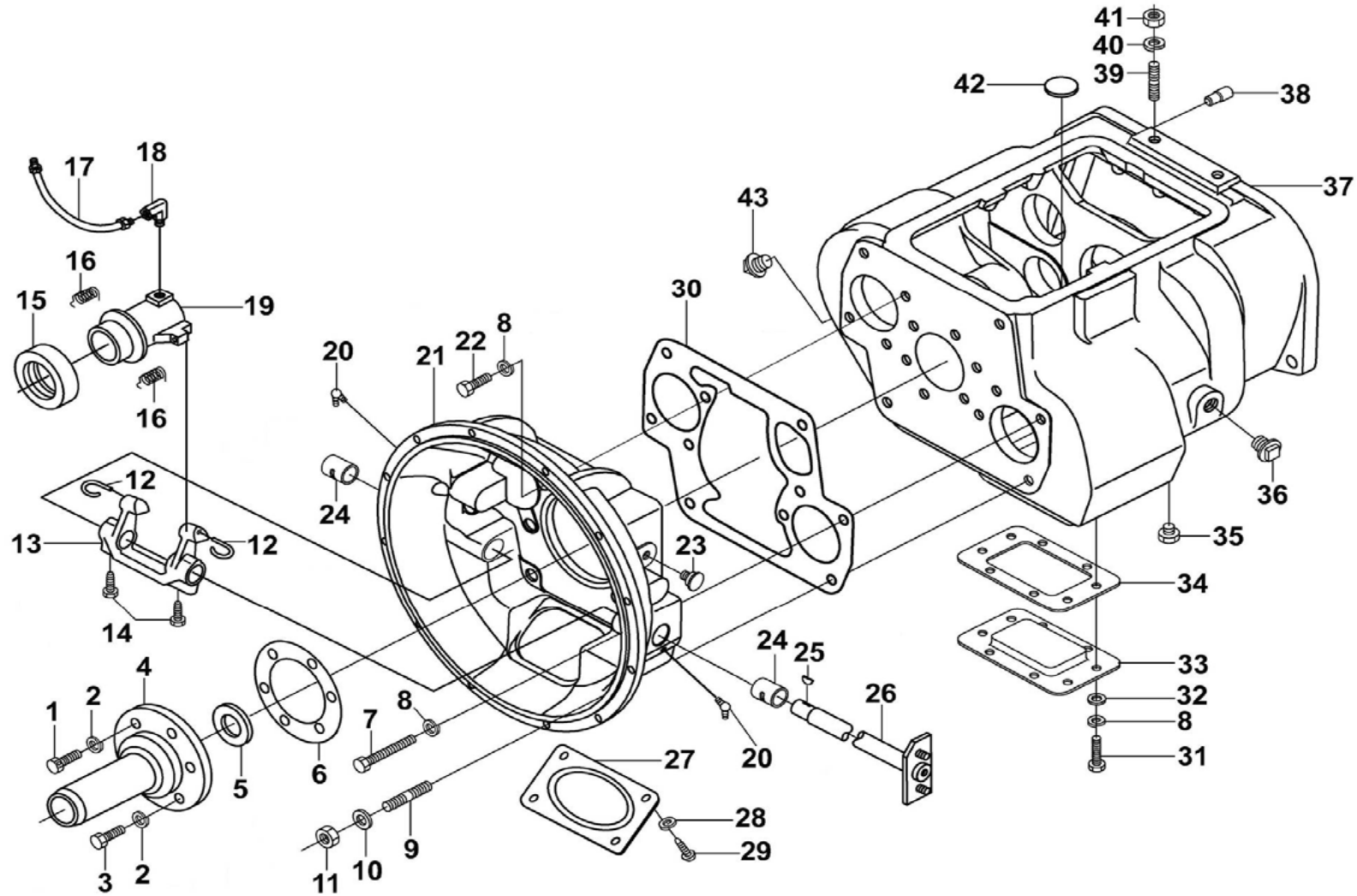

9JS119 离合器和变速器壳体总成 CLUTCH AND TRANSMISSION HULL ASSEMBLY

序 号 NO	件 号 Part.No	名 称 Designation	Name	数 量 Quantity	适用车型 Suited type	备 注 Remark
1	Q1701032	六角头头部带孔螺栓 M10×32	Bolt M10×32	2		
2	GB93-76	弹簧垫圈 10	Spring washer 10	2		
3	GB5782-86	六角头螺栓 M10×32	Bolt M10×32	1		
4	F91409	一轴轴承盖	No 1 axle bearing head	4		
5	F91410	一轴轴承盖油封	No 1 axle bearing head oil seal	4		
6	14311	一轴轴承盖衬垫	No 1 axle bearing head gasket	1		
7	GB5783-86	小六角头螺栓 M12×90	Bolt M12×90	1		
8	GB93-87	弹簧垫圈 12	Spring washer 12	2		
9	C01056	双头螺栓	Double head bolt	2		
10	GB95-85	垫圈 16	Washer 10	6		
11	GB889-80	六角尼龙圈锁紧螺母 M16×1.5	Nut M16×1.5	6		
12	9293	轴承回位弹簧	Bearing returning spring	6		
13	12817	离合器分离拨叉	Clutch throw-out shifting fork	2		
14	X-7-603	六角头螺栓	Bolt	1		
15	996914	角接触型离合器分离球轴承	Angular contact clutch throw-out ball bearing	2		
16	4425	拉簧	Pull spring	1		
17	51016	油管总成	Oil pipe assembly	2		
18	12880	45°弯管接头	45° siphon joint	1		
19	C04002	离合器分离轴承座	Clutch throw-out bearing housing	1		
20	Q701B45	弯颈式润脂嘴	Bent-neck lubrication grease nozzle	1		
21	15410	SAE1# 离合器壳体	SAE1 # Clutch hull	2		
22	GB5782-76	小六角头螺栓 M12×38	Bolt M12×38	1		
23	GB93-87	弹簧垫圈	Washer	2		
24	8677	离合器拨叉轴衬套	Clutch shifting fork shaft bushing	2		

CLUTCH AND TRANSMISSION HULL ASSEMBLY 9JS119 离合器和变速器壳体总成

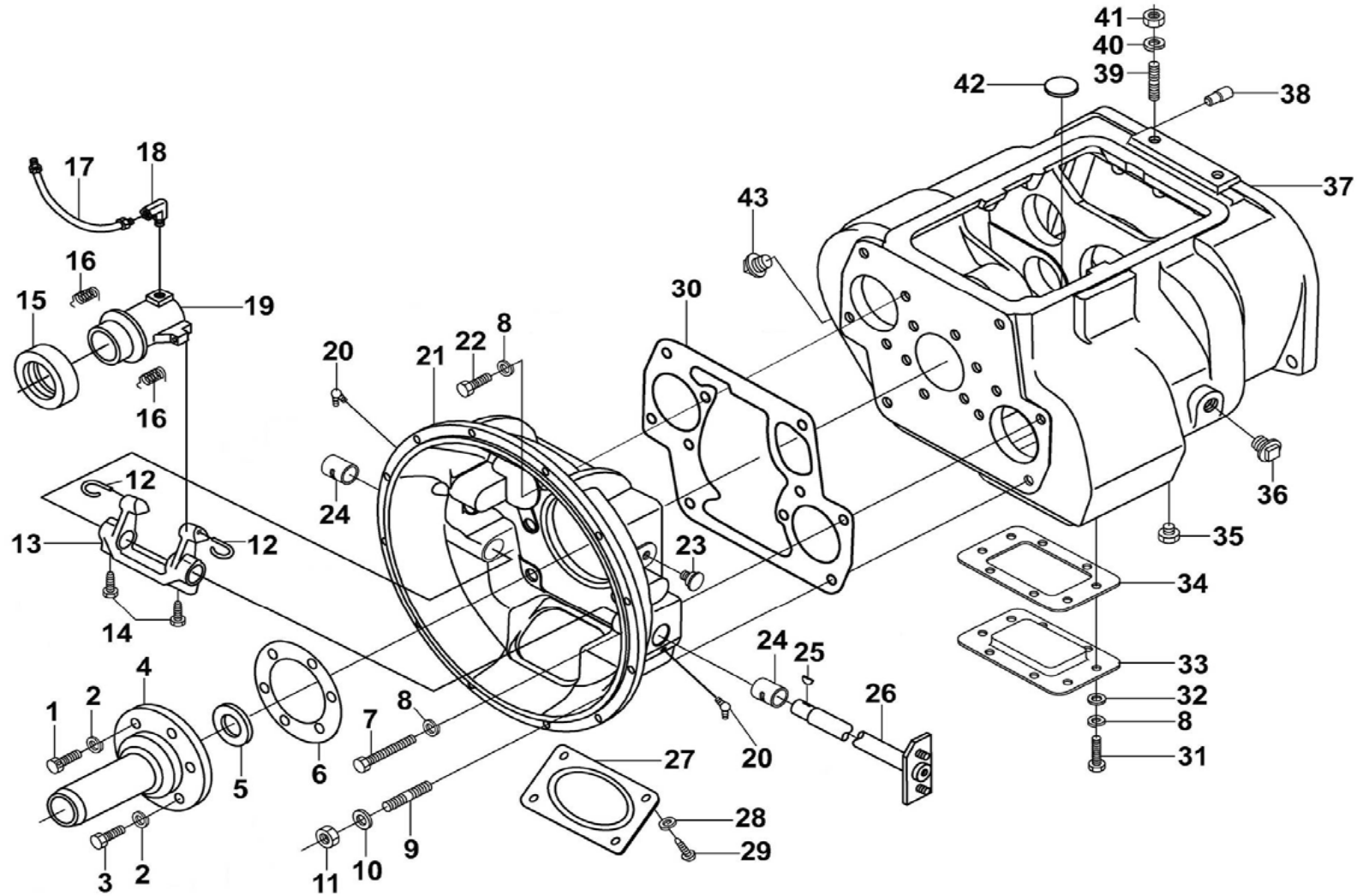

9JS119 离合器和变速器壳体总成 CLUTCH AND TRANSMISSION HULL ASSEMBLY

序 号 NO	件 号 Part.No	名 称 Designation	Name	数 量 Quantity	适用车型 Suited type	备 注 Remark
25	X-6-11	半圆键	Semi-round key	1		
26	A-C04009-1	离合器分离拨叉轴总成	Clutch throw-out shifting fork shaft assembly	1		
27	1565	离合器手孔盖	Clutch hand hole plate	1		
28	GB93-76	小六角头螺栓 M8×12	Bolt M8×12	1		
29	GB21-76	小六角头螺栓 M12×25	Bolt M12×25	1		
30	20822	离合器壳体衬垫	Clutch hull liner	1		
31	GB21-76	小六角头螺栓 M12×25	Bolt M12×25	4		
32	GB97.1-85-12-140HV	平垫圈 12	Washer 12	8		
33	16596	底取力窗口	Lower power takeoff window	1		
34	16929	底取力窗口衬垫	Lower power takeoff window liner	1		
35	Q614B06	方头锥形螺塞 NPT3/4	Square-head bevel plug	1		
36	Q614B12	方头锥形螺塞	Square-head bevel plug	1		
37	18686	变速器壳体	Transmission hull	1		
38	14334	后盖定位销	Rear cover locating pin	2		
39	Q1231630	双头螺栓	Double head bolt	2		
40	GB93-76	弹簧垫圈 16	Washer 16	2		
41	GB52-76	六角螺母 M16×1.5	Nut M16×1.5	2		
42	14373	圆磁铁	Round magnet	3		
43	Q61304	方头锥形螺塞	Square-head bevel plug	1		

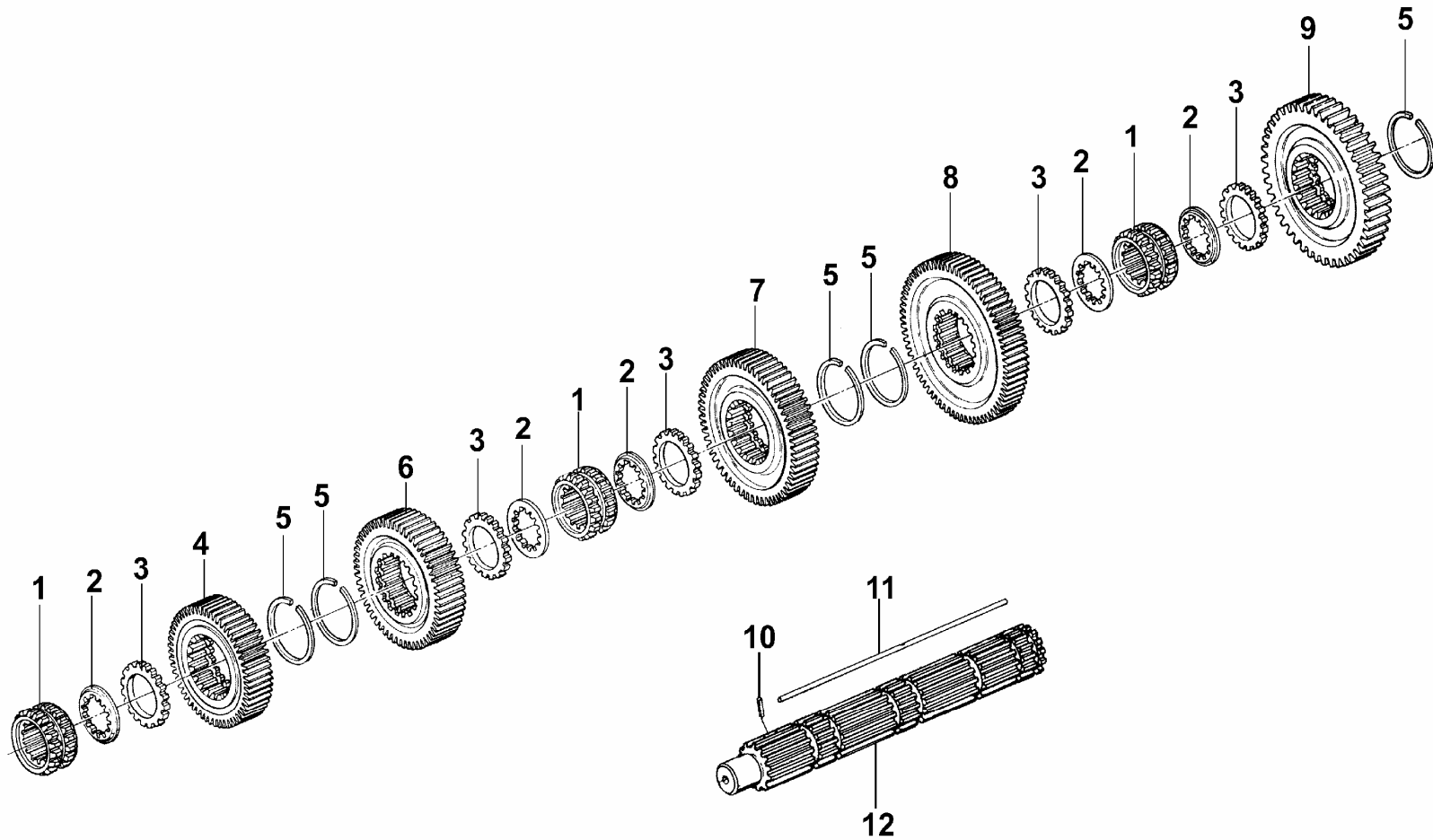

9JS119 二轴总成 NO 2 AXLE ASSEMBLY

序号 NO	件号 Part.No	名称 Designation	Name	数量 Quantity	适用车型 Suited type	备注 Remark
1	16118	二轴滑套	No 2 axle sliding sleeve	3		
2	18701	二轴齿轮调整垫	No 2 axle gear adjustment lining	5		
3	14749	二轴齿轮花键垫片	No 2 axle gear spline gasket	5		
4	JS119-1701113	二轴三档齿轮	No 2 3-step gear	1		
5	14750	止动环	Stop ring	5		
6	JS119-1701112	二轴二档齿轮'	No 2 axle gear 2	1		
7	JS119-1701111	二轴一档齿轮	No1 axle gear 2	1		
8	JS119-1701110	二轴低档齿轮	No 2 axle lower gear	1		
9	JS119-1701109	二轴倒档齿轮'	No 2 axle reverse gear	1		
10	GB879-76	弹性圆柱销 3×10'	Pin 3×10'	1		
11	17109	二轴六角键	No 2 axle hex key	1		
12	18729	二轴	No 2 axle	1		

LEFT/RIGHT INTERMEDIATE AXLE ASSEMBLY 9JS119 左右中间轴总成

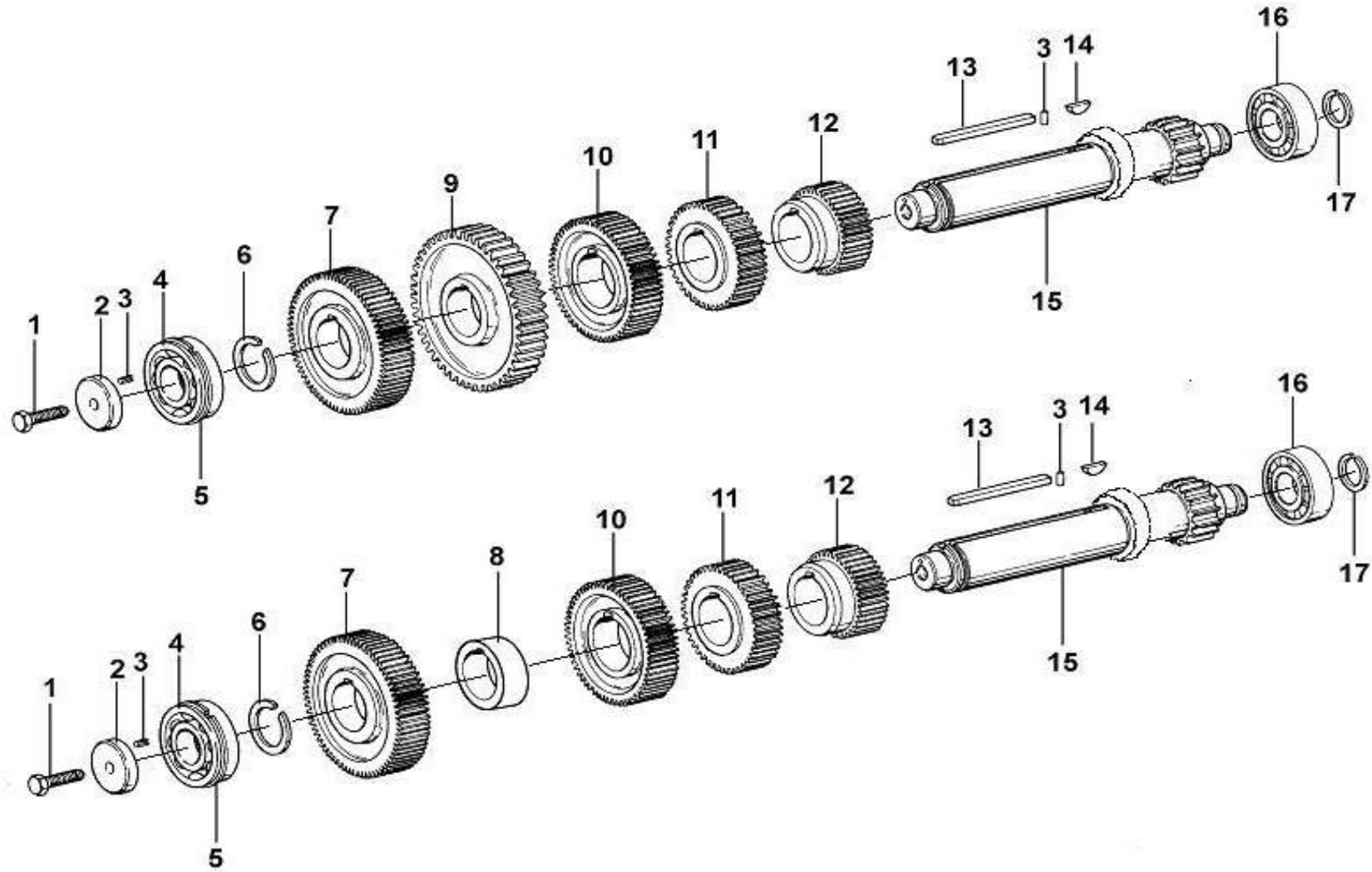

9JS119 左右中间轴总成 LEFT/RIGHT INTERMEDIATE AXLE ASSEMBLY

序号 NO	件号 Part.No	名称 Designation	Name	数量 Quantity	适用车型 Suited type	备注 Remark
1	GB5785-86	六角头螺栓 M16×1.5×45	Bolt M16×1.5×45	2		
2	19668	中间轴轴承档板	Intermediate axle bearing baffle	2		
3	GB879-86	弹性圆柱销 5×14	Pin 5×14	4		
4	370309Y	单列向心球轴承	Single-row radial ball bearing	2		
5	C01021	止动环	Stop ring	2		
6	19198	中间轴止动环	Intermediate axle stop ring	2		
7	JS119-1701054	中间轴传动齿轮	Intermediate axle transmission gear	2		
8	15953	左中间轴取力齿轮	Left intermediate axle transmission gear	1		
9	20840	右中间轴取力齿轮	Right intermediate axle transmission gear	1		
10	JS119-1701053	中间轴三档齿轮	Intermediate axle gear 3	2		
11	JS119-1701052	中间轴二档齿轮	Intermediate axle gear 2	2		
12	JS119-1701051	中间轴一档齿轮	Intermediate axle gear 1	2		
13	19673	中间轴四方键	Intermediate axle square key	2		
14	X-6-E	半圆键	Semi-round key	2		
15	JS100-1701048	中间轴	Intermediate axle	2		
16	102308E	短圆柱滚子轴承	Short cylindrical roller bearing	2		
17	14317	止动环	Stop ring	2		

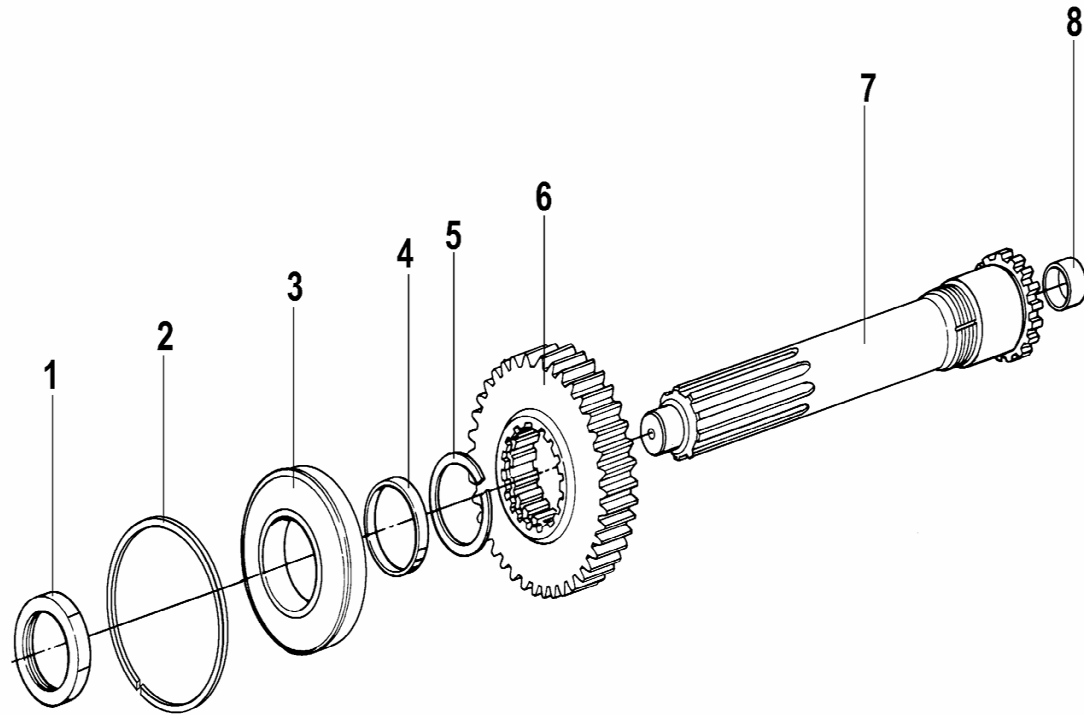

9JS119 一轴总成 NO 1 AXLE ASSEMBLY

序号 NO	件号 Part.No	名称 Designation	Name	数量 Quantity	适用车型 Suited type	备注 Remark
1	8858	一轴螺母	No 1 axle nut	1		
2	C01021	轴承止动环	Bearing stop ring	1		
3	150212K	一面带止动槽和防尘盖的 单列向心球轴承	Single row concentric bearing with stop groove and dust guard cover on one side	1		
4	16463	齿轮隔垫	Gear spacing gasket	1		
5	14750	止动环	Stop ring	1		
6	JS119-1701030	一轴齿轮	No 1 axle gear	1		
7	19694	一轴	No 1 axle	1		
8	16566	二轴导套	No 2 axle guide sleeve	1		

REVERSE GEAR INTERMEDIATE AXLE ASSEMBLY 9JS119 倒档中间轴总成

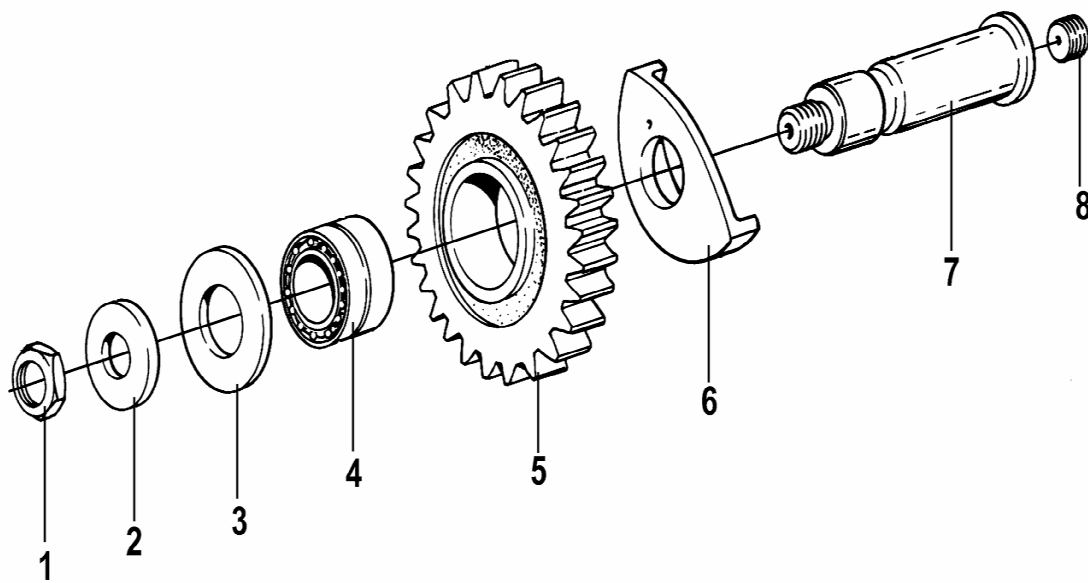

9JS119 倒档中间轴总成 REVERSE GEAR INTERMEDIATE AXLE ASSEMBLY

序号 NO	件号 Part.No	名称 Designation	Name	数量 Quantity	适用车型 Suited type	备注 Remark
1	GB890-80	螺母 M16×1.5	Nut M16×1.5	2		
2	14283	倒档中间轴垫圈	Reverse gear intermediate axle washer	2		
3	14282	倒档止推垫圈	Reverse gear stop washer	2		
4	14287	滚针轴承	Needle bearing	2		
5	JS119-1701083	倒档中间齿轮	Reverse gear intermediate gear	2		
6	16403	杯形倒档垫圈	Cup type reverse gear washer	2		
7	16405	倒档中间轴	Reverse gear intermediate axle	2		
8	GB73-85	平端紧定螺钉 M12×12	Locking screw on flat end	2		

UPPER COVER ASSEMBLY 9JS119 上盖总成

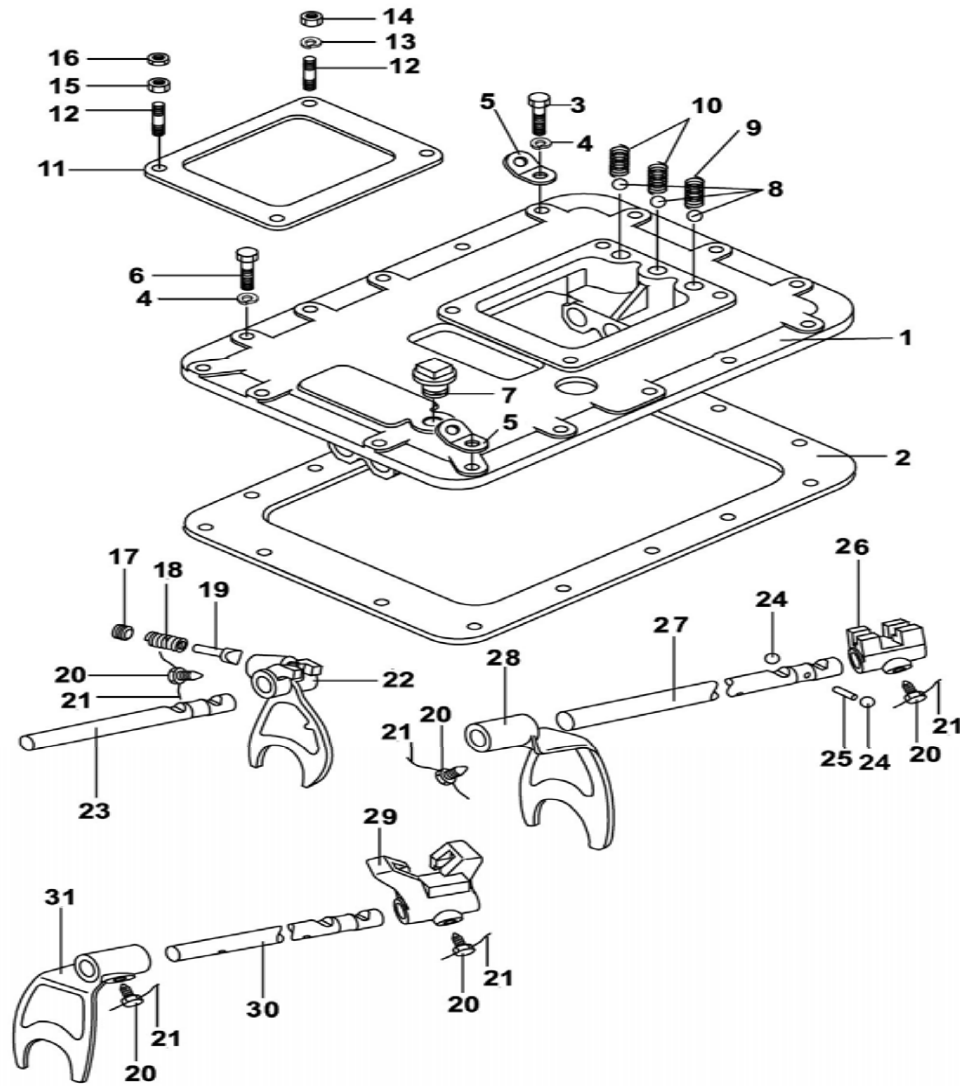

9JS119 上盖总成 UPPER COVER ASSEMBLY

序号 NO	件号 Part.No	名称 Designation	Name	数量 Quantity	适用车型 Suited type	备注 Remark
1	F99980	上盖	Upper cover	1		
2	14918	上盖衬垫	Upper cover	1		
3	GB5782-86	六角头螺栓 M10×35	Bolt M10×35	2		
4	GB93-76	弹簧垫圈 10	Washer 10	16		
5	20815	起吊弯板	Lifting bent plate	2		
6	GB21-76	小六角头螺栓 M10×32	Bolt M10×32	14		
7	Q614B10	方头锥形螺塞	Square head bevel plug	1		
8	GB308-89	钢球 12.7	Steel ball12.7	3		
9	F96084	压缩弹簧	Compression spring	1		
10	F96085	压缩弹簧	Compression spring	2		
11	1642	操纵窗口衬垫	Control window liner	1		
12	11066	双头螺栓	Double head bolt	4		
13	GB93-76	弹簧垫圈 10	Washer 10	2		
14	Q361B10	2 型六角螺母	Nut	2		
15	X-1-603	六角螺母 3/8"-24	Nut 3/8"-24	2		
16	Q351B10	六角薄螺母	Nut	2		
17	8968	倒档锁螺塞	Reverse gear locking plug	1		
18	8774-3	倒档锁弹簧	Reverse gear locking spring	1		
19	F99671	倒档锁柱塞	Reverse gear locking plunger	1		
20	3220	换挡拨叉锁止螺钉	Shifting fork locking screw	5		
21	1819	铁丝	Iron wire	按需		
22	F99664	低倒档拨叉	Lower gear shifting fork	1		
23	16132	低倒档拨叉轴	Lower reverse gear shifting fork shaft	1		
24	GB308-89	钢球 19.05	Steel ball19.05	2		
25	1634	拨叉轴联锁销	Shifting fork shaft interlocking pin	1		

UPPER COVER ASSEMBLY 9JS119 上盖总成

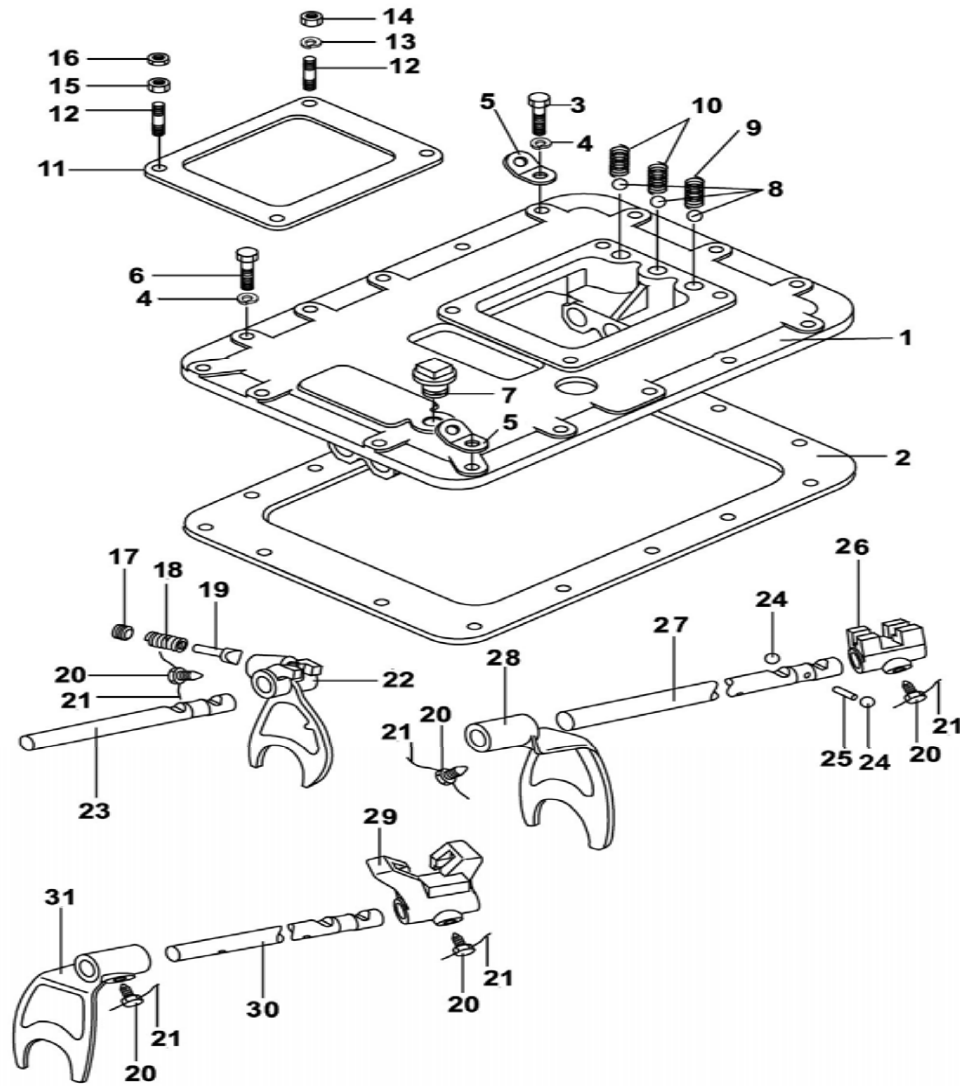

9JS119 上盖总成 UPPER COVER ASSEMBLY

序号 NO	件号 Part.No	名称 Designation	Name	数量 Quantity	适用车型 Suited type	备注 Remark
26	F99588	1/2 和 5/6 档导块	1/2、5/6Gear guide block	1		
27	16133	一二档拨叉轴	Gear 1 and 2 shifting fork shaft	1		
28	16135	一二档拨叉	Gear 1 and 2 shifting fork	1		
29	F99589	3/4 和 7/8 档导块	3/4、7/8Gear guide block	1		
30	18643	三四档拨叉轴	Gear 3 and 4 shifting fork shaft	1		
31	16136	三四档拨叉	Gear 3 and 4 shifting fork	1		

UPPER COVER ASSEMBLY 9JS119 操纵装置总成

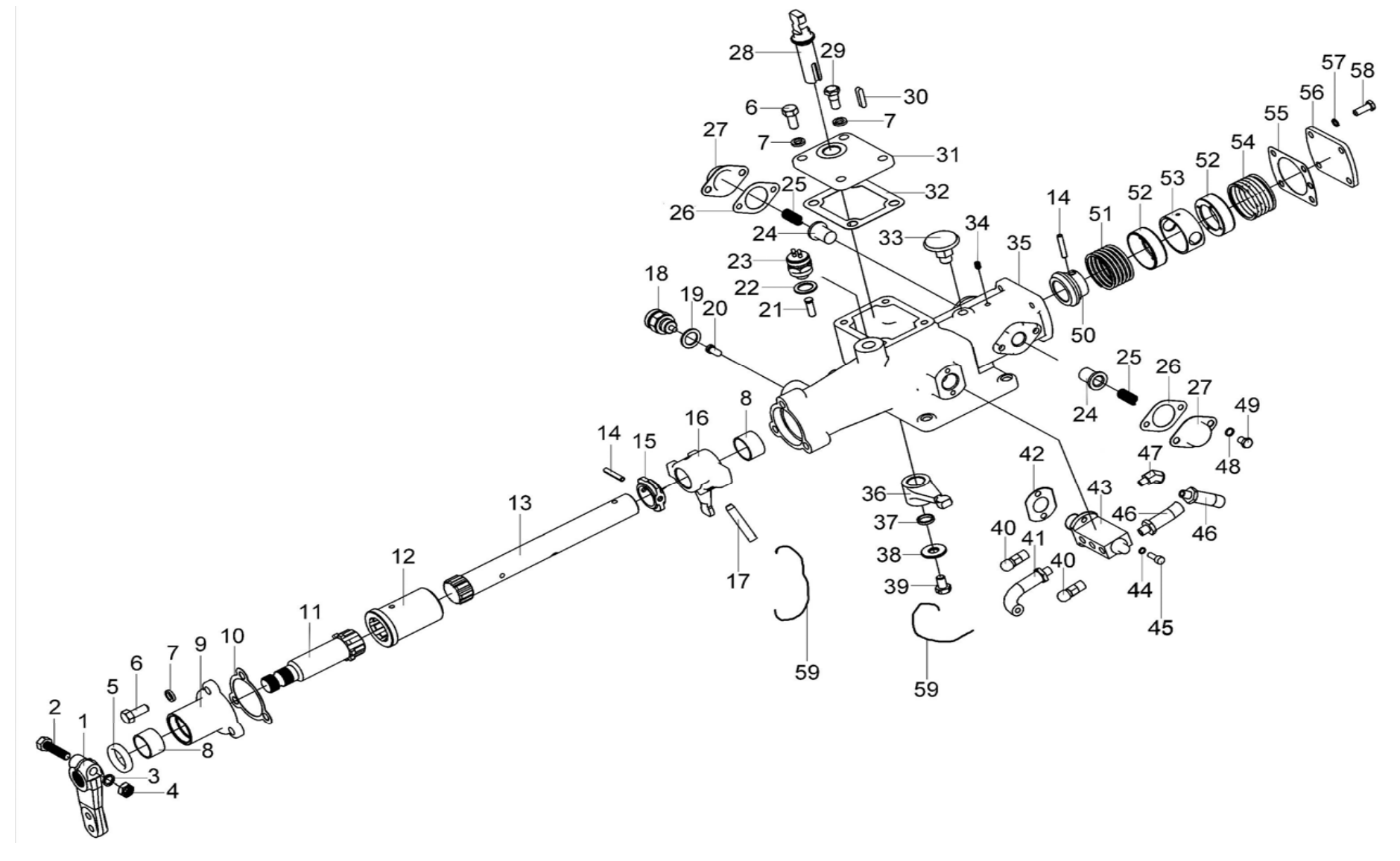

9JS119 操纵装置总成 UPPER COVER ASSEMBLY

序号 NO	件号 Part.No	名称 Designation	Name	数量 Quantity	适用车型 Suited type	备注 Remark
1	F96035	LRC 外换档臂	LRC External gear shifting arm	1		
2	GB5785-86	小六角头螺栓 M10×50	Bolt M10×50	1		
3	GB93-87	垫圈 10	Washer 10	1		
4	GB6171-86	小六角螺母 M10×1	Nut M10×1	1		
5	F91444	油封	Oil seal	1		
6	Q150B1025	六角头螺栓	Bolt	5		
7	Q40310	弹簧垫圈	Washer	7		
8	F91345	横向换档杆衬套	Horizontal gear-shifting bushing	2		
9	C03033-4	端盖	End cover	1		
10	C03034-1	挡板衬垫	Baffle liner	1		
11	C03032-5	换档接头	Gear shifting joint	1		
12	C03031-1	花键套	Spline sleeve	1		
13	F99679-8	横向换档杆	Horizontal shifting rod	1		
14	GB879-76	弹性圆柱销 (销 6×35)	Pin 6×35	2		
15	F99681	低倒档开关控制块	Lower reverse gear switch control block	1		
16	F99585-1	拨头	Shifting head	1		
17	C03030	圆柱销	Pin	1		
18	99012710041	压力开关 (空档)	Pressure switch (neutral position)	1		
19	Q72318T5	垫密圈	Dummy ring	1		
20	F99702-1	空档开关柱销	Neutral position switch column pin	1		
21	15899	开关启动销	Switch starting pin	1		
22	C03015	垫密圈	Dummy ring	1		
23	79100710068	压力开关 (倒档)	Pressure switch (reverse gear)	1		
24	F99670	定位柱塞	Positioning plunger	2		
25	F96037-2	压缩弹簧	Compression spring	2		

UPPER COVER ASSEMBLY 9JS119 操纵装置总成

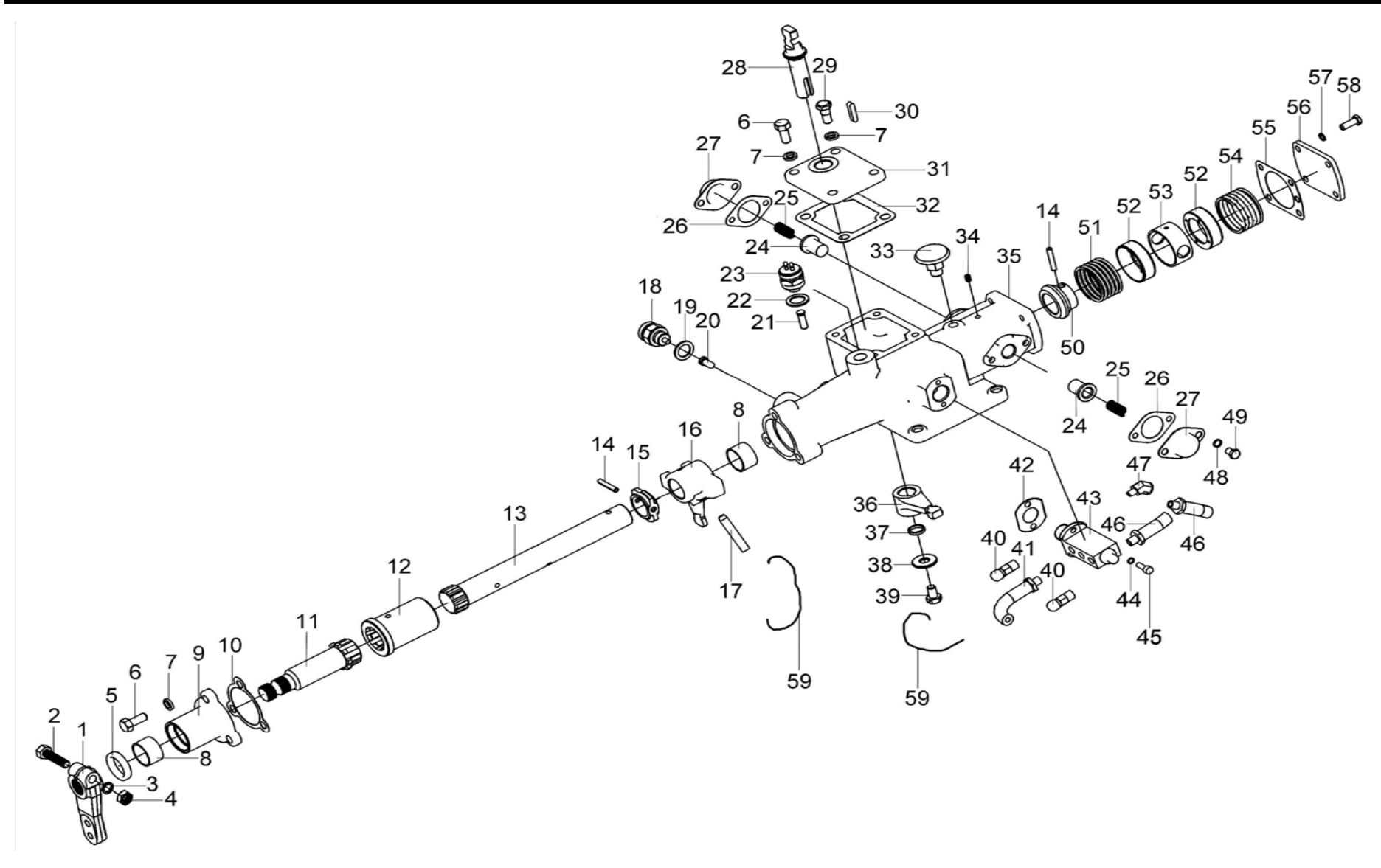

9JS119 操纵装置总成 UPPER COVER ASSEMBLY

序号 NO	件号 Part.No	名称 Designation	Name	数量 Quantity	适用车型 Suited type	备注 Remark
26	F96140	衬垫	Liner	2		
27	F96141	弹簧压盖	Spring gland	2		
28	C03038-1	选档接头	Gear choosing joint	1		
29	C03040-1	定位螺钉	Positioning screw	2		
30	Q5510628	平键	Flat key	1		
31	C03036-1	窗口盖	Window lid	1		
32	C03037-1	窗口衬垫	Window liner	1		
33	15276	通气塞	Ventilation plug	1		
34	C03004	止动螺钉	Stop screw	1		
35	F96194-6	双 H 操纵装置壳体	Dual H control device hull	1		
36	C03035-1	选档拨头	Gear-choosing shifting head	1		
37	HG4-333-66	O 型密封圈 (20×2.4)	O-ring	1		
38	C03039-1	垫圈	Washer	1		
39	Q170B1016	六角头头部带孔螺栓	Hex head bolt with hole in head	1		
40	7935	通气塞	Ventilation plug	2		
41	55521	气管总成	Air pipe assembly	1		
42	F91353	双 H 气阀衬垫	Dual H air valve liner	1		
43	F99660	双 H 气阀	Dual H air valve	1		
44	GB93-76	弹簧垫圈 6	Washer 6	2		
45	GB70-76	内六角螺钉 (M6×18)	Inner hex screw M6×1	2		
46	55506	气管总成	Air pipe assembly	2		
47	12880	45° 弯管接头	45° syphon joint	1		
48	GB859-76'	弹簧垫圈 8	Washer 8	4		
49	GB21-76	小六角头螺栓 M8×12	Bolt M8×12	4		
50	F99675	定位环	Positioning ring	1		

UPPER COVER ASSEMBLY 9JS119 操纵装置总成

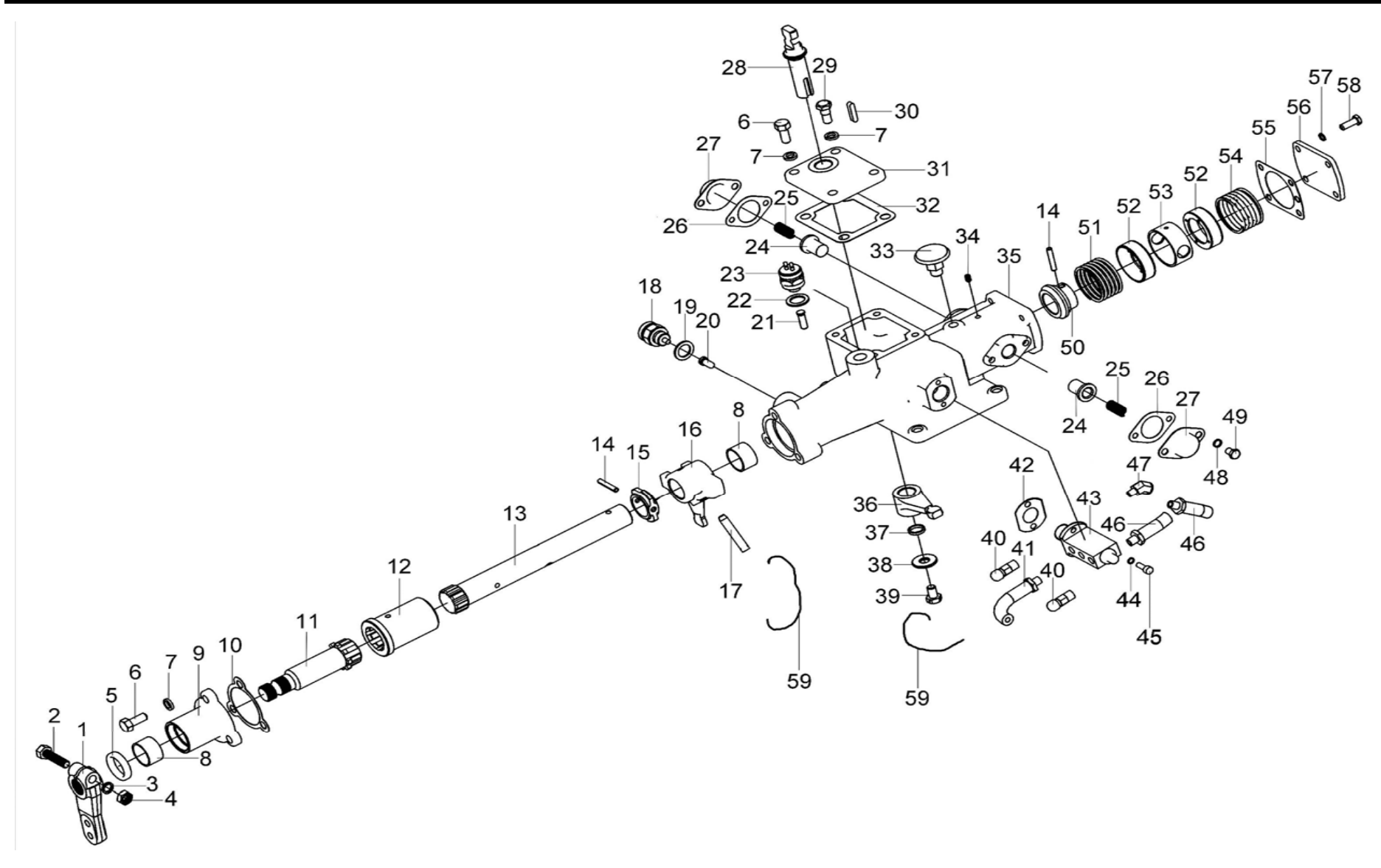

9JS119 操纵装置总成 UPPER COVER ASSEMBLY

序号 NO	件号 Part.No	名称 Designation	Name	数量 Quantity	适用车型 Suited type	备注 Remark
51	F96036-1	压缩弹簧	Compression spring	1		
52	F99673	弹簧座	Spring seat	2		
53	F99674	弹簧隔套'	Spring spacer tube	1		
54	F99983-1	压缩弹簧	Compression spring	1		
55	F99672	端垫'	End liner	1		
56	F99666	侧板	Side board	1		
57	GB93-76	弹簧垫圈 8	Washer 8	4		
58	GB21-76	小六角头螺栓 (M8×22)	Bolt M8×22	4		
59	1819	铁丝 Φ1.2	Iron wire	按需		

AIR FILTER AND REGULATOR ASSEMBLY 9JS119 空气滤清调节器总成

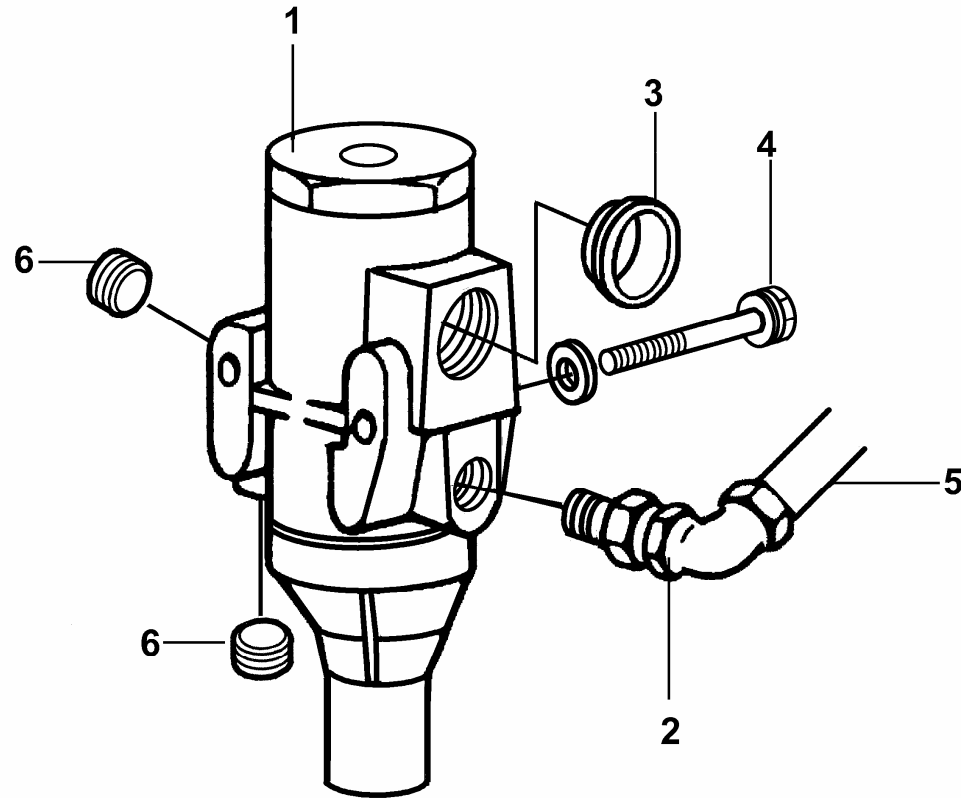

9JS119 空气滤清调节器总成 AIR FILTER AND REGULATOR ASSEMBLY

序号 NO	件号 Part.No	名称 Designation	Name	数量 Quantity	适用车型 Suited type	备注 Remark
1	A-4740	空气滤清调节器	Air filter and regulator	1		
2	12845	90°弯管接头	90°Syphon joint	1		
3	54015	CA 碗形塞片	CA cup type insert	1		
4	GB5782-86	六角头螺栓 M6×60	Bolt M6×60	2		
5	55518	气管总成	Air pipe assembly	1		
6	Q618B01	六角头锥形螺塞	Hex head bevel plug	2		

SUB-GEARBOX DRIVE GEAR ASSEMBLY 9JS119 副箱驱动齿轮总成

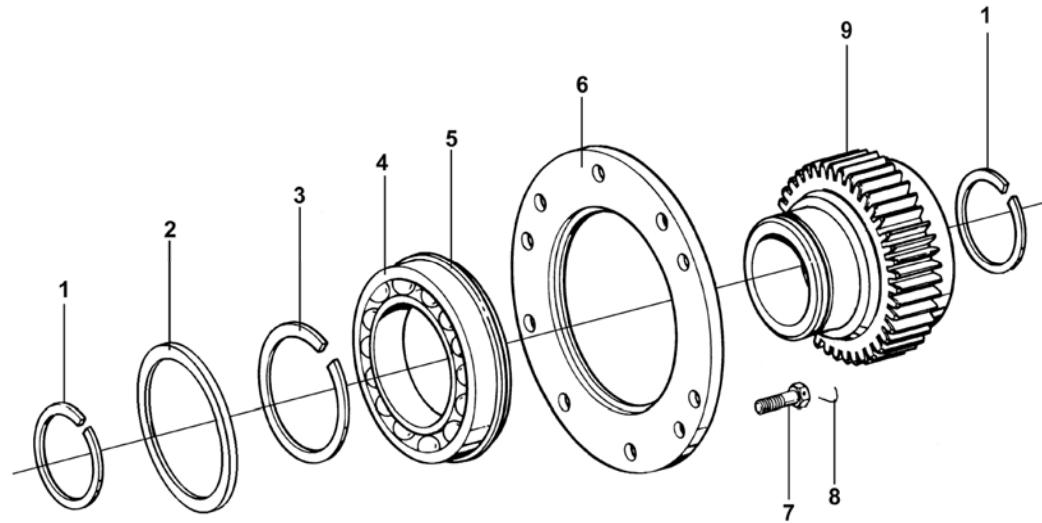

9JS119 副箱驱动齿轮总成 SUB-GEARBOX DRIVE GEAR ASSEMBLY

序号 NO	件号 Part.No	名称 Designation	Name	数量 Quantity	适用车型 Suited type	备注 Remark
1	16763	止动环	Stop ring	2		
2	C01033	挡圈固定环	Retainer fixing ring	1		
3	16628	止动环	Stop ring	1		
4	50118	带止动槽的单列向心球轴承	Single raw concentric ball bearing with stop groove	1		
5	C01019	止动环	Stop ring	1		
6	16138	副箱轴承定位盘	Sub-gearbox bearing locating disc	1		
7	GB25-76	小六角头头部带孔螺栓 M10×22	Bolt M10×22	6		
8	1819	铁丝	Iron wire	按需		
9	18869	副箱驱动齿轮	Sub-gearbox drive gear	1		

SUB-GEARBOX MAIN AXLE ASSEMBLY 9JS119 副箱主轴总成

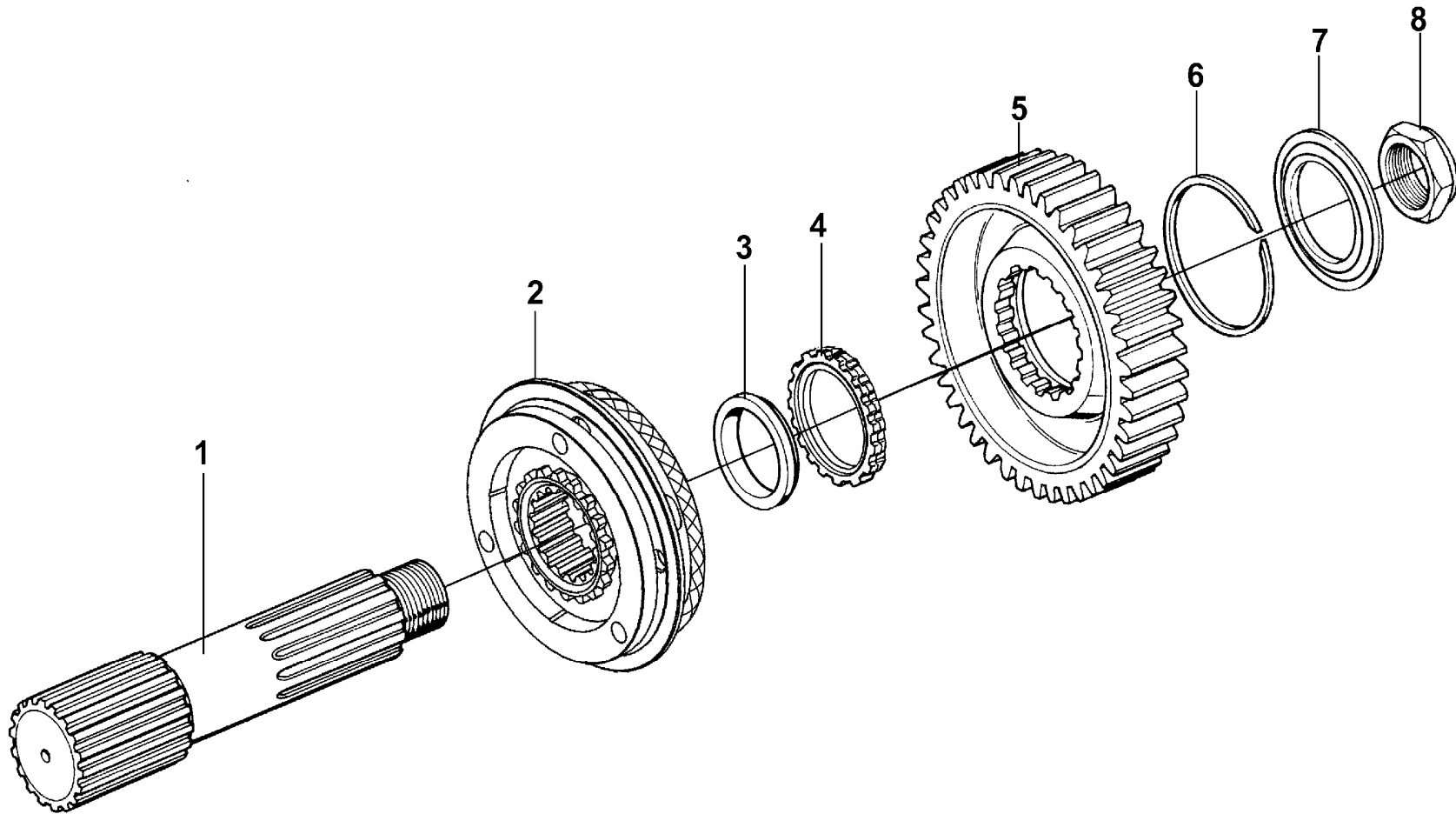

9JS119 副箱主轴总成 SUB-GEARBOX MAIN AXLE ASSEMBLY

序号 NO	件号 Part.No	名称 Designation	Name	数量 Quantity	适用车型 Suited type	备注 Remark
1	F99882	副箱主轴	Sub-gearbox main axle	1		
2	A-C09005	高低档同步器总成	High/low gear synchronizer assembly	1		
3	14332	副箱主轴垫圈	Sub-gearbox main axle washer	1		
4	14331	副箱主轴齿轮垫片	Sub-gearbox gear gasket	1		
5	19726	副箱主轴减速齿轮	Sub-gearbox main axle reduction gear	1		
6	14327	止动环	Stop ring	1		
7	19466	副箱减速齿轮垫片	Sub-gearbox reduction gear gasket	1		
8	F96006	凸缘螺母	Flange nut	1		

SUB-GEARBOX LEFT/RIGHT INTERMEDIATE AXLE 9JS119 副箱左右中间轴

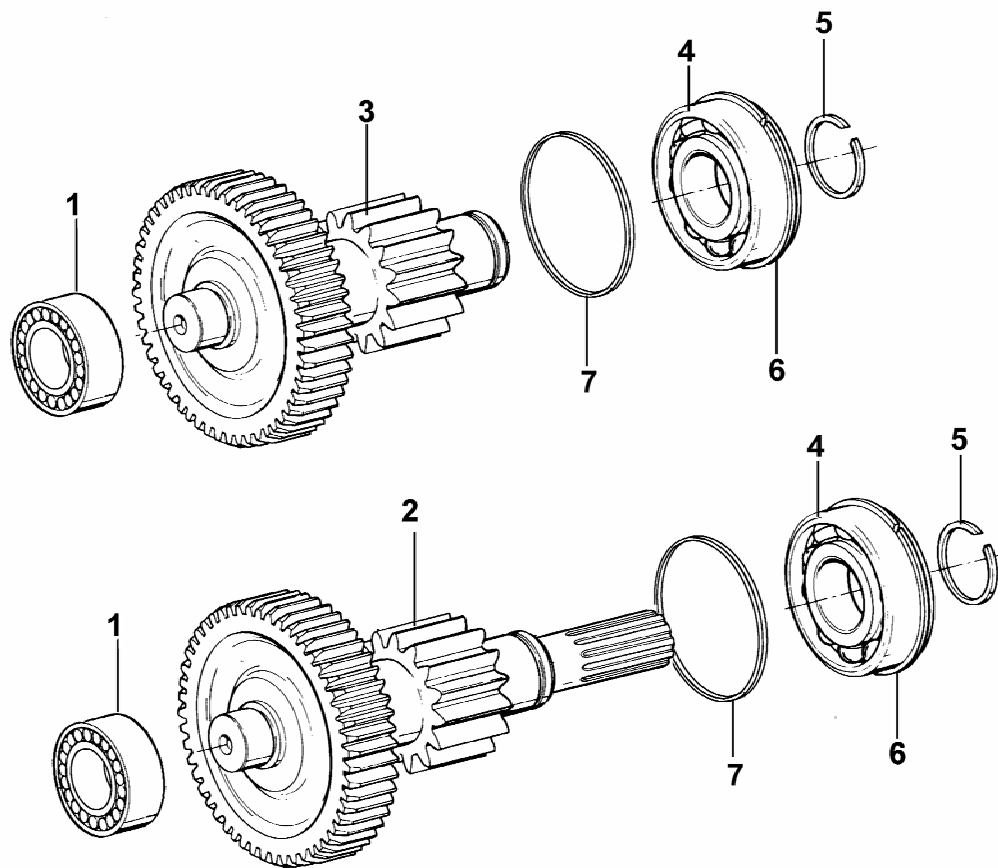

9JS119 副箱左右中间轴 SUB-GEARBOX LEFT/RIGHT INTERMEDIATE AXLE

序号 NO	件号 Part.No	名称 Designation	Name	数量 Quantity	适用车型 Suited type	备注 Remark
1	42307E	短圆柱滚子轴承	Short cylindrical roller bearing	2		
2	JS119-1707047	副箱加长中间轴焊接总成	Sub-gearbox elongated welded intermediate axle assembly	1		
3	JS119-1707050	副箱中间轴焊接总成	Sub-gearbox welded intermediate axle assembly	1		
4	192310E	短圆柱滚子轴承	Short cylindrical roller bearing	2		
5	16723	止动环	Stop ring	2		
6	C01020	止动环	Stop ring	2		
7	17384	轴承垫圈	Bearing washer	2		

REAR COVER ASSEMBLY 9JS119 后盖总成

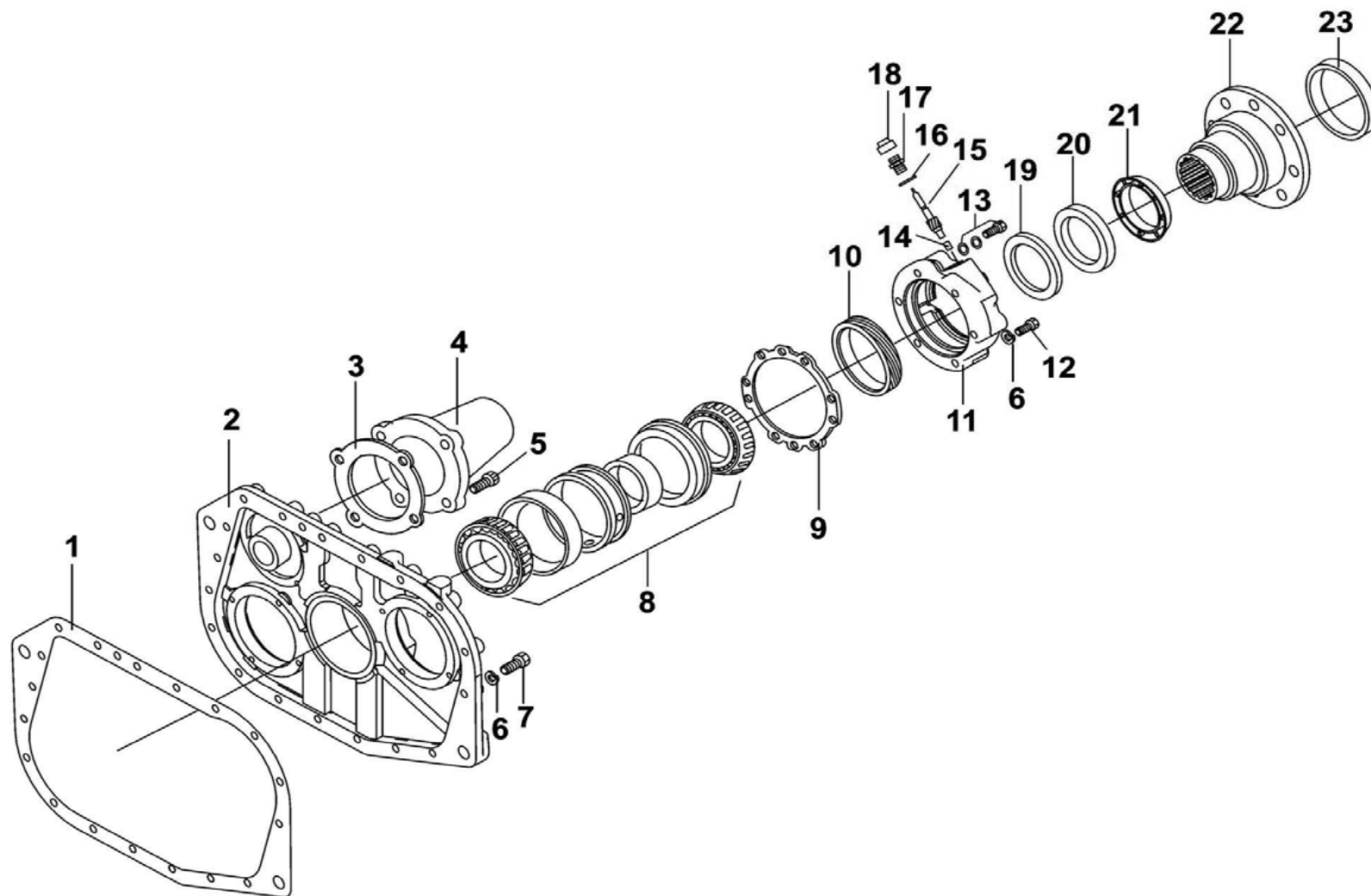

9JS119 后盖总成 REAR COVER ASSEMBLY

序号 NO	件号 Part.No	名称 Designation	Name	数量 Quantity	适用车型 Suited type	备注 Remark
1	14335	后盖衬垫	Rear cover liner	1		
2	F99975	后盖壳体	Rear cover hull	1		
3	17352	副箱中间轴轴承盖衬垫	Sub-gearbox intermediate axle bearing cover liner	1		
4	17376	加长中间轴轴承盖	Elongated intermediate axle bearing cover	2		
5	A-C09008	螺栓总成	Bolt assembly	8		
6	GB93-76	小六角头螺栓 M10	Bolt M10	22		
7	GB21-76	小六角头螺栓 M10	Bolt M10	18		
8	717813	圆锥滚子轴承	Cylindrical roller bearing	1		
9	15532	副箱主轴后轴承盖衬垫	Output axle rear bearing cover	1		
10	F91054	里程表主动齿轮	Odograph driving gear	1		
11	F99967	输出轴后轴承盖	Output axle rear bearing cover	1		
12	GB21-76	小六角头螺栓 M10×75	Bolt M10×75	5		
13	A-C09009	螺栓总成	Bolt assembly	1		
14	7992	里程表被动齿轮轴套	Odograph driving gear	1		
15	F91055	里程表被动齿轮	Odograph driven gear	1		
16	F96005	垫片	Washer	1		
17	F93060	里程表接头总成	Odograph joint assembly	1		
18	X11412	里程表防护套	Odograph jacket	1		
19	19109	油封	Oil seal	1		
20	C01032	主轴后轴承盖油封	Main axle rear bearing cover oil sea	1		
21	F96119	防尘罩	Dust guard cover	1		
22	F99902	输出法兰盘	Output flange disc	1		
23	Z25516	定位环	Positioning ring	1		

SUB-GEARBOX CYLINDER ASSEMBLY 9JS119 副箱气缸总成

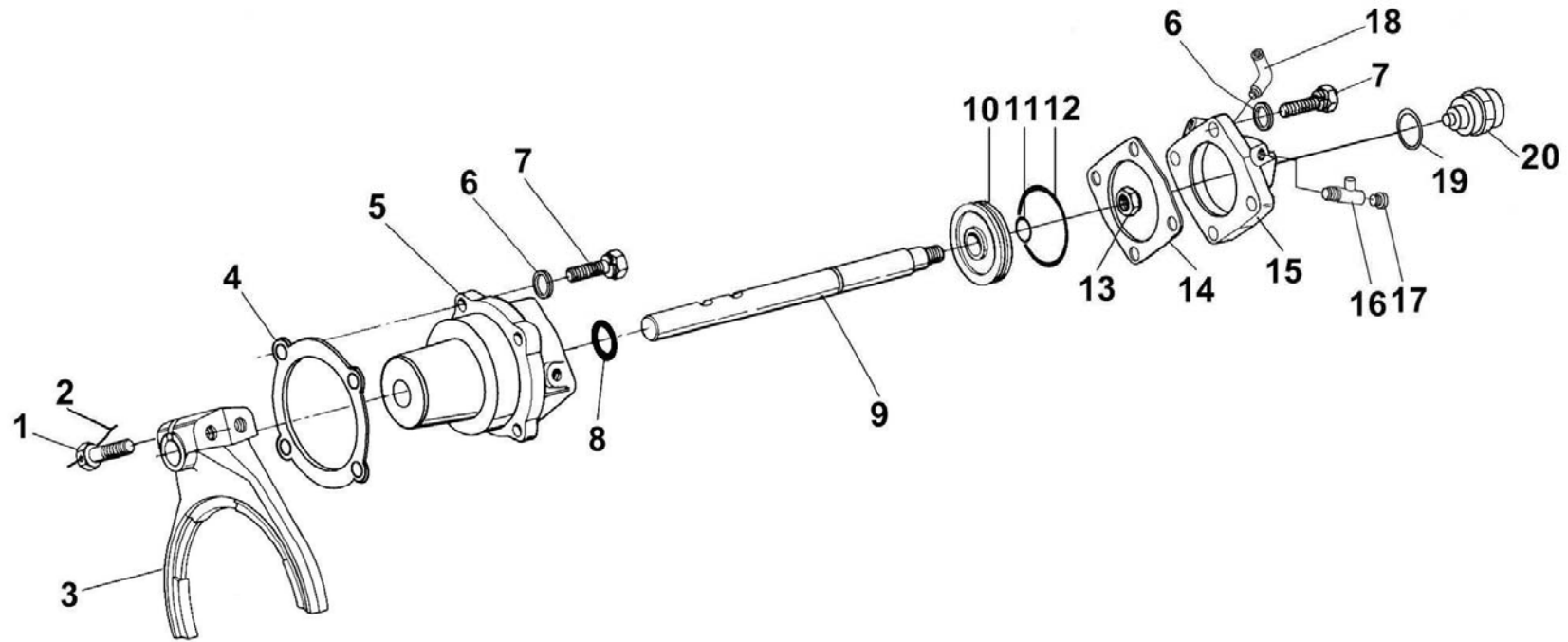

9JS119 副箱气缸总成 SUB-GEARBOX CYLINDER ASSEMBLY

序号 NO	件号 Part.No	名称 Designation	Name	数量 Quantity	适用车型 Suited type	备注 Remark
1	GB25-76	小六角头头部带孔螺栓 M12×1.25×50	Bolt M12×1.25×50	2		
2	1819	铁丝	Iron wire	按需		
3	16775	副箱拨叉	Sub-gearbox shifting fork	1		
4	14347	密封垫	Gasket	1		
5	16778	范围档气缸	Gear range cylinder	1		
6	GB5793-76	弹簧垫圈 10	Bolt M10×32	8		
7	GB21-76	小六角头螺栓 M10×32	Gear range shifting fork shaft	8		
8	14765	O 型密封圈	O-ring	1		
9	16993	范围档拨叉轴	Gear range shifting fork shaft	1		
10	14341	范围档气缸活塞	Gear range cylinder piston	1		
11	14345	O 型密封圈	O-ring	1		
12	14344	O 型密封圈	O-ring	1		
13	14349	气缸盖密封垫	Cylinder head gasket	1		
14	GB890-80	六角尼龙圈锁紧薄螺母 M16×1.5	Nut M16×1.5	1		
15	F99857	副箱换档气缸盖	Sub-gearbox gear shifting cylinder head	1		
16	C03052	三通管接头 NPT1/8	Three-way pipe joint	1		
17	Q618B01	方头锥形螺塞 NPT1/8	Square head bevel plug	1		
18	12880	45°弯管接头	45° siphon joint	1		
19	X11511	褶皱铜垫圈	Draped copper washer	4		
20	791.00.71.0069	压力开关	Pressure switch	1		

INTERMEDIATE AXLE BRAKE ASSEMBLY 9JS119 中间轴制动器总成

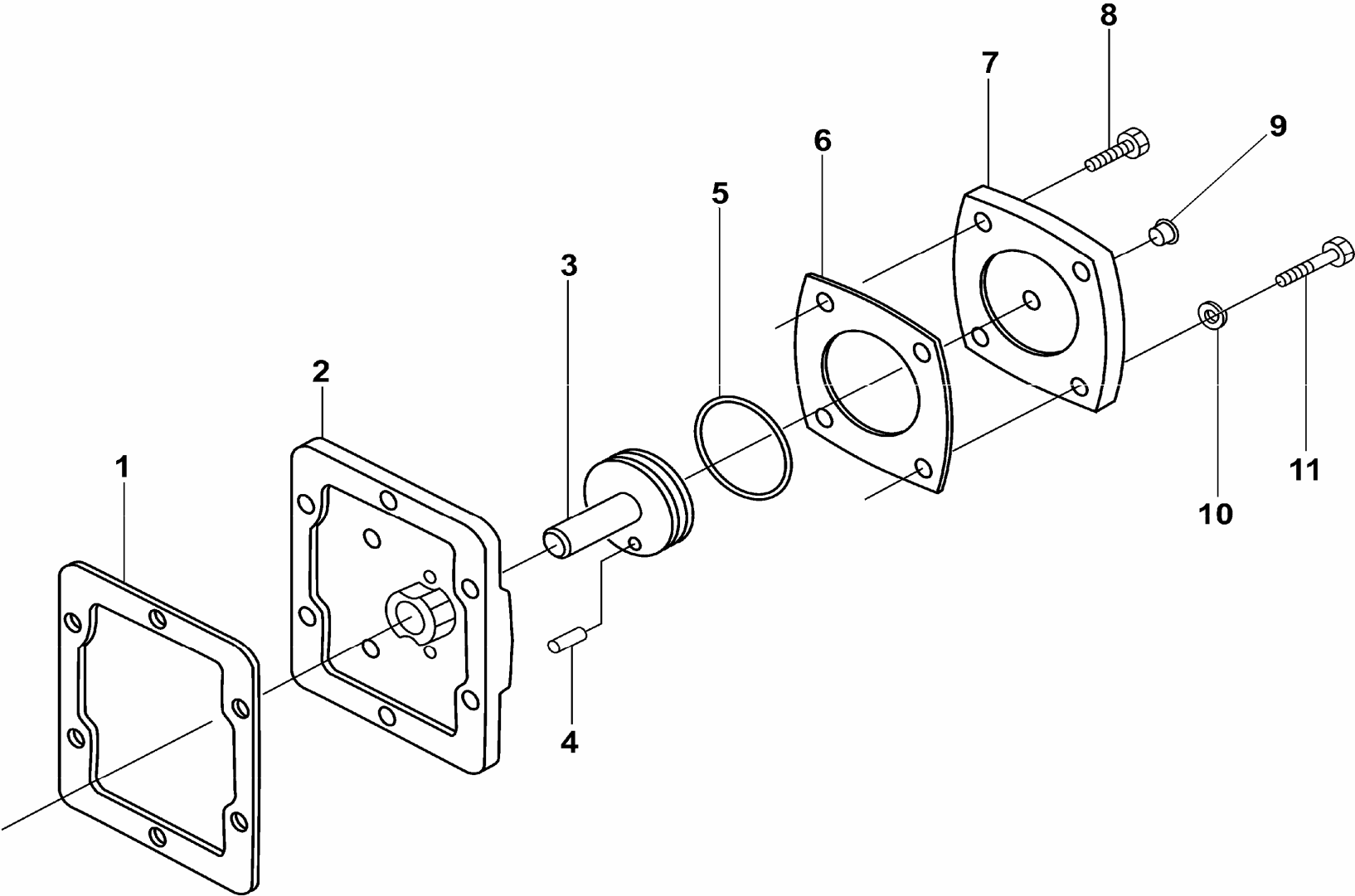

9JS119 中间轴制动器总成 INTERMEDIATE AXLE BRAKE ASSEMBLY

序号 NO	件号 Part.No	名称 Designation	Name	数量 Quantity	适用车型 Suited type	备注 Remark
1	1684	衬垫	Liner	1		
2	16656	中间轴制动器壳	Intermediate axle brake casing	1		
3	16658	中间轴制动器活塞	Intermediate axle brake piston	1		
4	GB879-86	弹性圆柱销 6×16	Elastic column pin6×16	1		
5	16660	O 型密封圈	O-ring	1		
6	16661	中间轴制动器活塞盖衬垫	Intermediate axle brake piston head liner	1		
7	16659	中间轴制动器活塞盖	Intermediate axle brake piston head	1		
8	GB5782-86	小六角头螺栓 M10×32	Bolt M10×32	2		
9	54010	CA 碗形塞片	CA bowl type insert	8		
10	GB93-87	弹簧垫圈	Washer	1		
11	GB5782-86	小六角头螺栓 M10×55	Bolt M10×55	6		

CLUTCH AND TRANSMISSION HULL ASSEMBLY 9JS135 离合器和变速器壳体总成

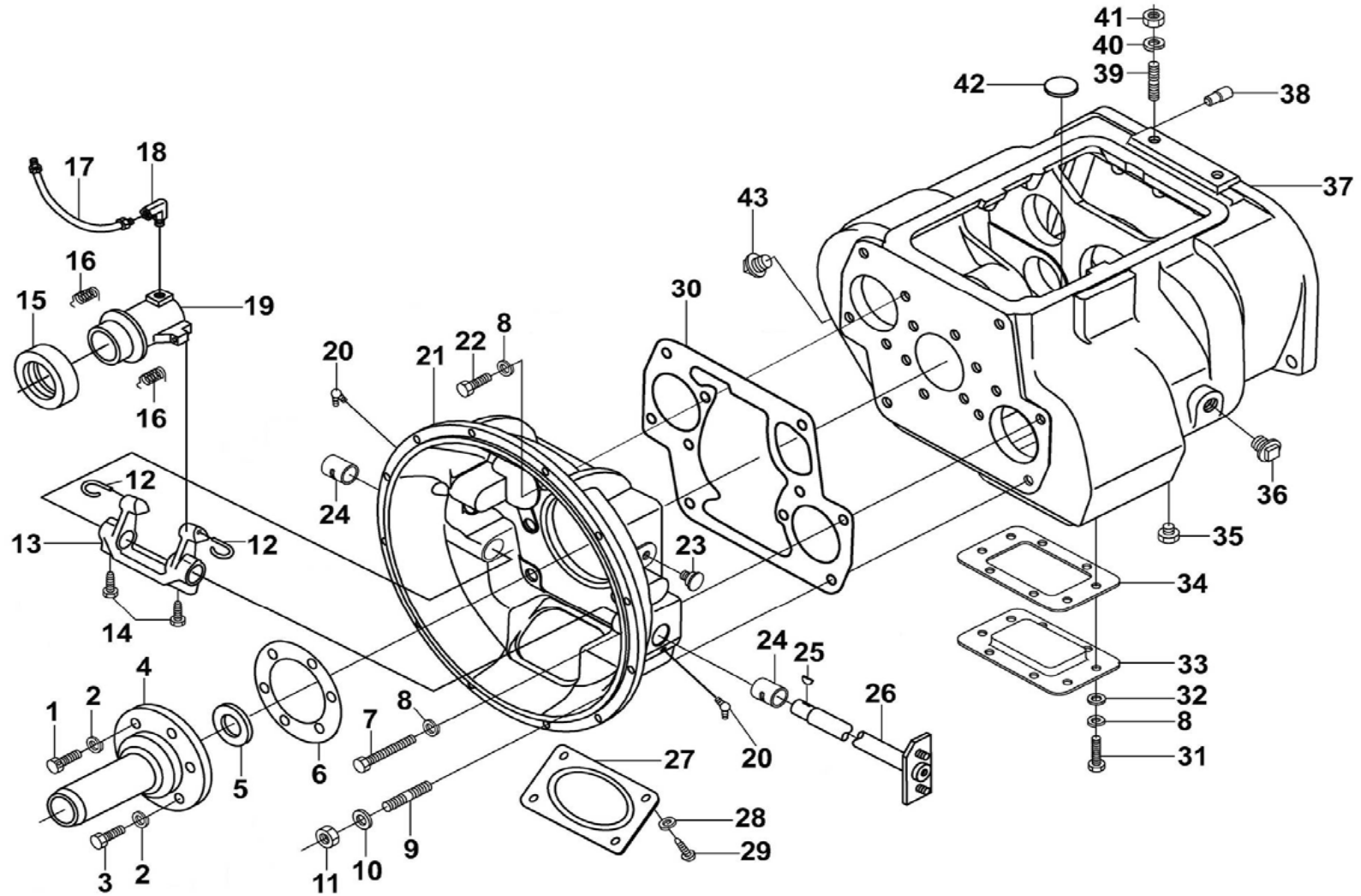

9JS135 离合器和变速器壳体总成 CLUTCH AND TRANSMISSION HULL ASSEMBLY

序 号 NO	件 号 Part.No	名 称 Designation	Name	数 量 Quantity	适用车型 Suited type	备 注 Remark
1	Q1701032	六角头头部带孔螺栓 M10×32	Bolt M10×32	2		
2	GB93-76	弹簧垫圈 10	Spring washer 10	2		
3	GB21-76	六角头螺栓 M10×32	Bolt M10×32	1		
4	F91409	一轴轴承盖	No 1 axle bearing head	4		
5	F91410	一轴轴承盖油封	No 1 axle bearing head oil seal	4		
6	14311	一轴轴承盖衬垫	No 1 axle bearing headgasket	1		
7	GB5721-76	小六角头螺栓 M12×90	Bolt M12×90	1		
8	GB93-76	弹簧垫圈 12	Spring washer 12	2		
9	C01056	双头螺栓	Double head bolt	2		
10	GB95-85	垫圈 16	Washer 16	6		
11	GB889-80	六角尼龙圈锁紧螺母 M16×1.5	Nut M16×15	6		
12	9293	轴承回位弹簧	Bearing returning spring	6		
13	12817	离合器分离拨叉	Clutch throw-out shiftingfork	2		
14	X-7-603	六角头螺栓	Bolt	1		
15	996914	角接触型离合器分离球轴承	Angular contact clutch throw-out ball bearing	2		
16	4425	拉簧	Pull spring	1		
17	51016	油管总成	Oil pipe assembly	2		
18	12880	45°弯管接头	45° siphon joint	1		
19	C04002	离合器分离轴承座	Clutch throw-out bearinghousing	1		
20	Q701B45	弯颈式润脂嘴	Bent-neck lubrication greasenozzle	1		
21	15410	SAE1# 离合器壳体	SAE1 # Clutch hull	2		
22	GB5782-76	小六角头螺栓 M12×38	Bolt M12×38	1		
23	GB93-87	弹簧垫圈	Washer	2		
24	8677	离合器拨叉轴衬套	Clutch shifting fork shaftbushing	2		

CLUTCH AND TRANSMISSION HULL ASSEMBLY9JS135 离合器和变速器壳体总成

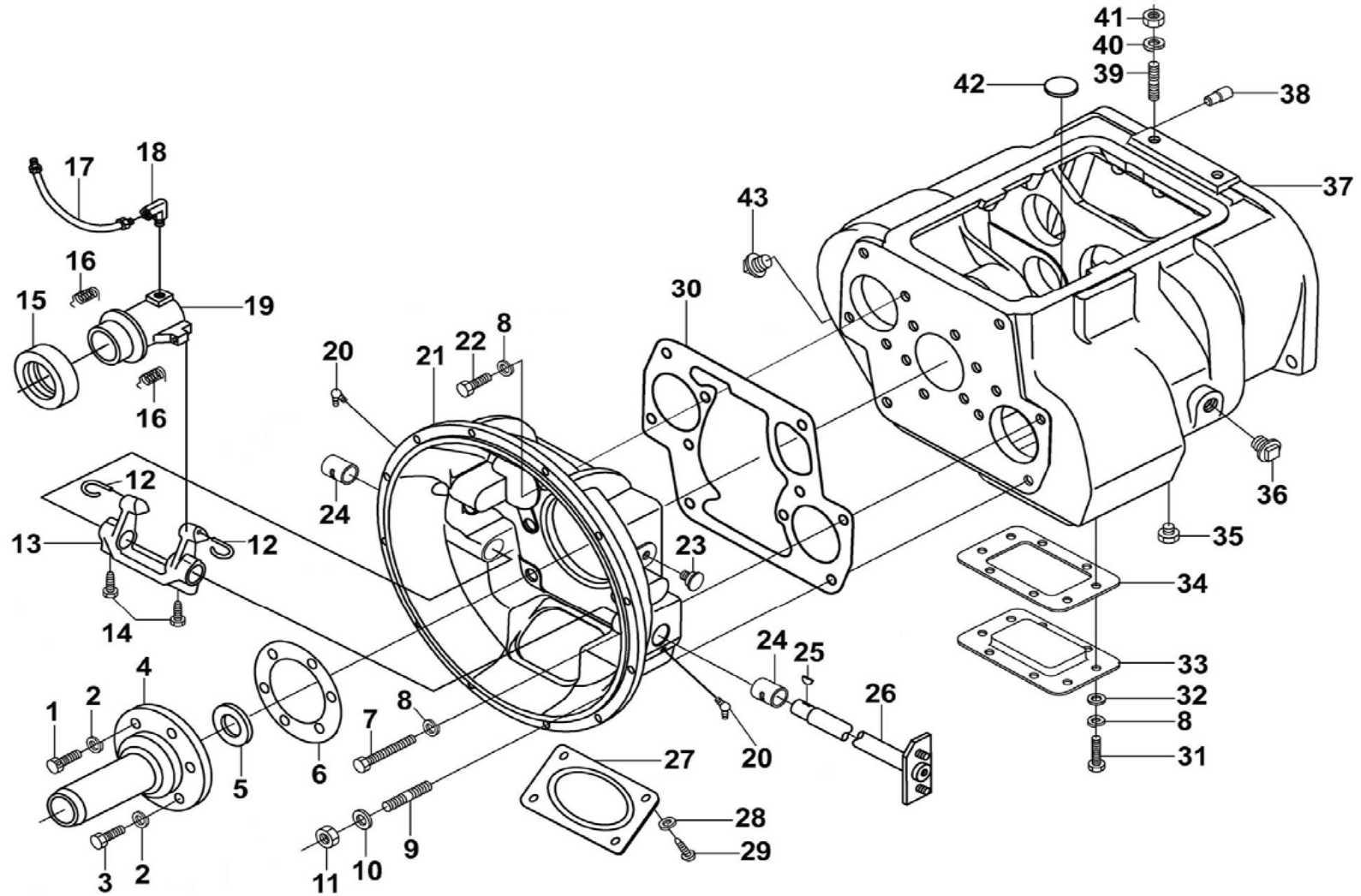

9JS135 离合器和变速器壳体总成 CLUTCH AND TRANSMISSION HULL ASSEMBLY

序号 NO	件号 Part.No	名称 Designation	Name	数量 Quantity	适用车型 Suited type	备注 Remark
25	X-6-11	半圆键	Semi-round key	1		
26	A-C04009	离合器分离拨叉轴总成	Clutch throw-out shifting fork shaft assembly	1		
27	1565	离合器手孔盖	Clutch hand hole plate	1		
28	GB93-76	小六角头螺栓 M8×12	Bolt M8×12	1		
29	GB21-76	小六角头螺栓 M12×25	Bolt M12×25	1		
30	20822	离合器壳体衬垫	Clutch hull liner	1		
31	GB21-76	小六角头螺栓 M12×25	Bolt M12×25	4		
32	GB97.1-85-12-140HV	平垫圈 12	Washer 12	8		
33	16596	底取力窗口	Lower power takeoff window	1		
34	16929	底取力窗口衬垫	Lower power takeoff window liner	1		
35	Q614B06	方头锥形螺塞 NPT3/4	Square-head bevel plug	1		
36	Q614B12	方头锥形螺塞	Square-head bevel plug	1		
37	18686	变速器壳体	Transmission hull	1		
38	14334	后盖定位销	Rear cover locating pin	2		
39	Q1231630	双头螺栓	Double head bolt	2		
40	GB93-76	弹簧垫圈 16	Washer 16	2		
41	GB52-76	六角螺母 M16×1.5	Nut M16×1.5	2		
42	14373	圆磁铁	Round magnet	3		
43	Q61304	方头锥形螺塞	Square-head bevel plug	1		

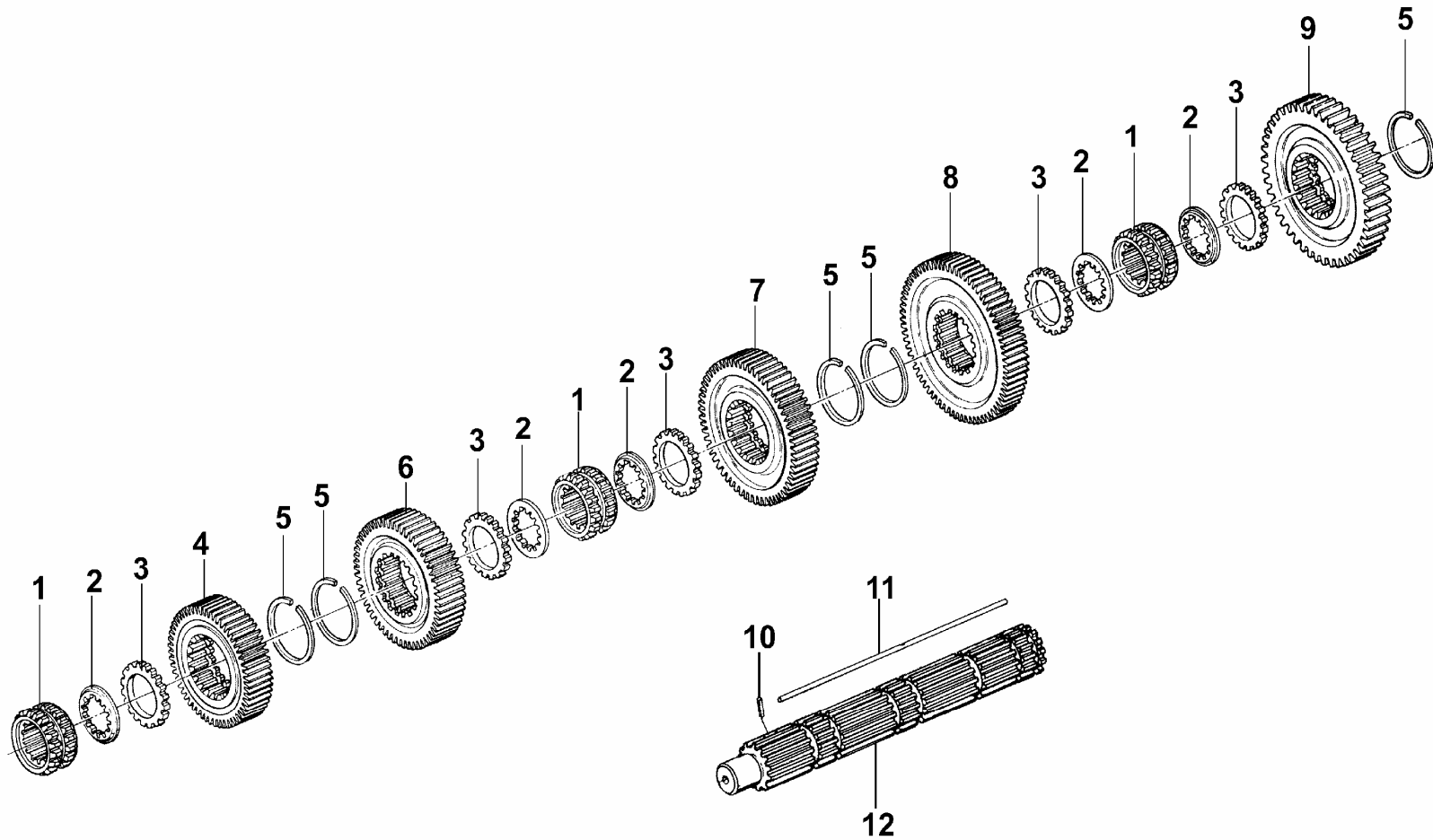

9JS135 二轴总成 NO 2 AXLE ASSEMBLY

序号 NO	件号 Part.No	名称 Designation	Name	数量 Quantity	适用车型 Suited type	备注 Remark
1	16118	二轴滑套	No 2 axle sliding sleeve	3		
2	18701	二轴齿轮调整垫	No 2 axle gear adjustment lining	5		
3	14749	二轴齿轮花键垫片	No 2 axle gear spline gasket	5		
4	JS135-1701113	二轴三档齿轮	No 2 3-step gear	1		
5	14750	止动环	Stop ring	5		
6	JS135-1701112	二轴二档齿轮'	No 2 axle gear 2	1		
7	JS135-1701111	二轴一档齿轮	No 1 axle gear 2	1		
8	JS135-1701110	二轴低档齿轮	No 2 axle lower gear	1		
9	JS135-1701109	二轴倒档齿轮'	No 2 axle reverse gear	1		
10	GB879-76	弹性圆柱销 3×10'	Pin 3×10'	1		
11	17109	二轴六角键	No 2 axle hex key	1		
12	18729	二轴	No 2 axle	1		

LEFT/RIGHT INTERMEDIATE AXLE ASSEMBLY 9JS135 左右中间轴总成

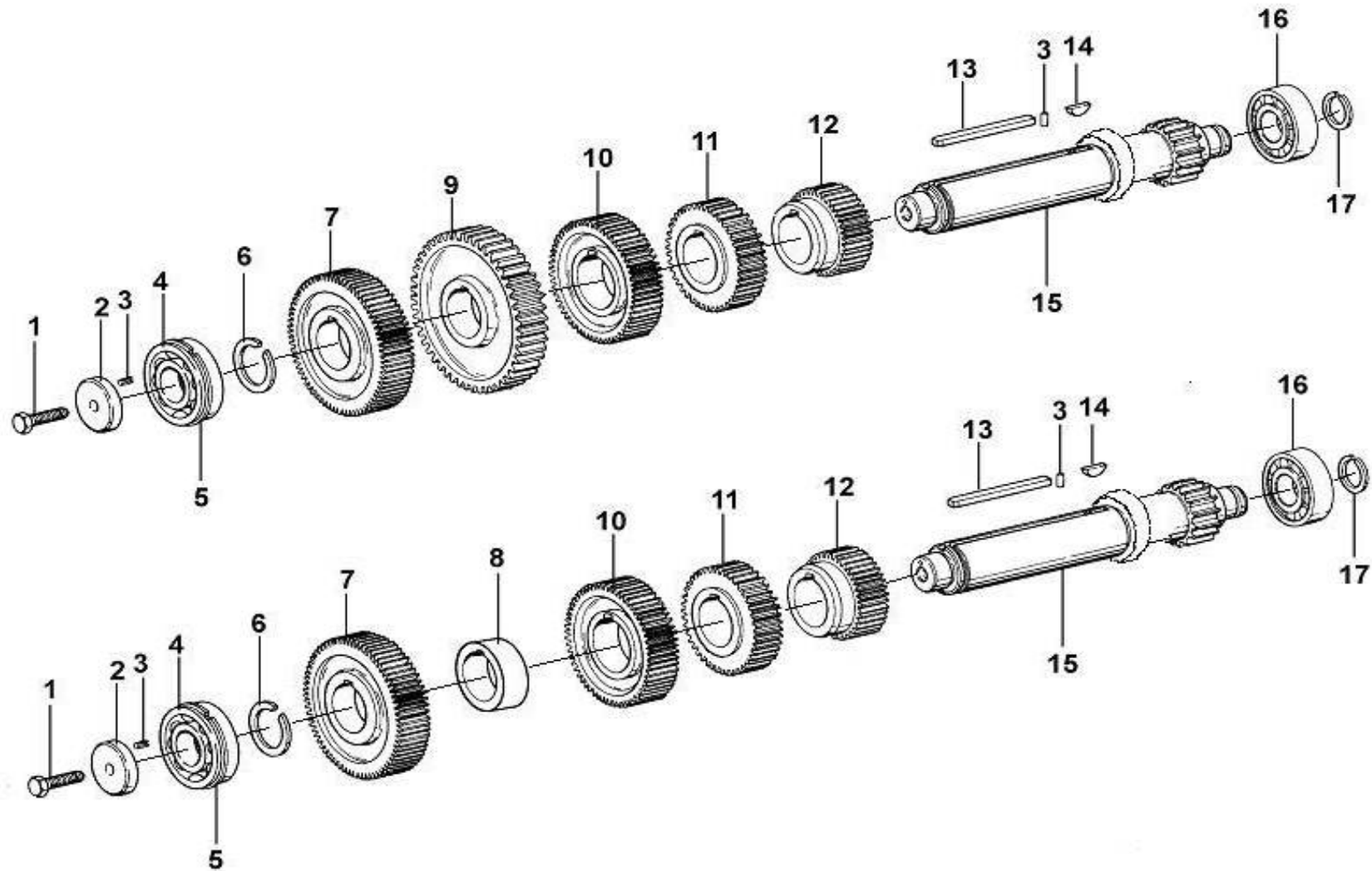

9JS135 左右中间轴总成 LEFT/RIGHT INTERMEDIATE AXLE ASSEMBLY

序号 NO	件号 Part.No	名称 Designation	Name	数量 Quantity	适用车型 Suited type	备注 Remark
1	GB5785-86	六角头螺栓 M16×1.5×45	Bolt M16×1.5×45	2		
2	19668	中间轴轴承档板	Intermediate axle bearing baffle	2		
3	GB879-86	弹性圆柱销 5×14	Pin 5×14	4		
4	370309Y	单列向心球轴承	Single-row radial ball bearing	2		
5	C01021	止动环	Stop ring	2		
6	19198	中间轴止动环	Intermediate axle stop ring	2		
7	JS135-1701054	中间轴传动齿轮	Intermediate axle transmission gear	2		
8	15953	左中间轴取力齿轮	Left intermediate axle transmission gear	1		
9	20840 J	右中间轴取力齿轮	Right intermediate axle transmission gear	1		
10	S135-1701053	中间轴三档齿轮	Intermediate axle gear 3	2		
11	JS135-1701052	中间轴二档齿轮	Intermediate axle gear 2	2		
12	JS135-1701051	中间轴一档齿轮	Intermediate axle gear 1	2		
13	19673	中间轴四方键	Intermediate axle square key	2		
14	X-6-E	半圆键	Semi-round key	2		
15	JS135-1701048	中间轴	Intermediate axle	2		
16	102308E	短圆柱滚子轴承	Short cylindrical roller bearing	2		
17	14317	止动环	Stop ring	2		

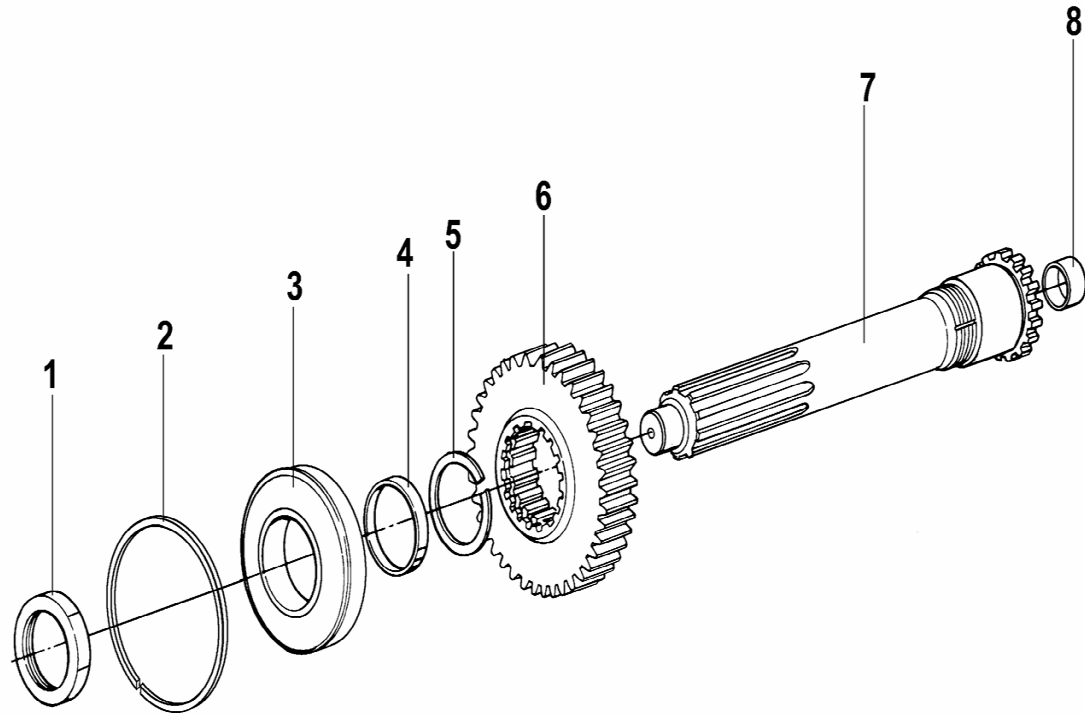

9JS135 一轴总成 NO 1 AXLE ASSEMBLY

序号 NO	件号 Part.No	名称 Designation	Name	数量 Quantity	适用车型 Suited type	备注 Remark
1	8858	一轴螺母	No 1 axle nut	1		
2	C01021	轴承止动环	Bearing stop ring	1		
3	150212K	一面带止动槽和防尘盖的单 列向心球轴承	Single row concentric bearing with stop groove and dust guard cover on one side	1		
4	16463	齿轮隔垫	Gear spacing gasket	1		
5	14750	止动环	Stop ring	1		
6	JS135-1701030	一轴齿轮	No 1 axle gear	1		
7	19694	一轴	No 1 axle	1		
8	16566	二轴导套	No 2 axle guide sleeve	1		

REVERSE GEAR INTERMEDIATE AXLE ASSEMBLY 9JS135 倒档中间轴总成

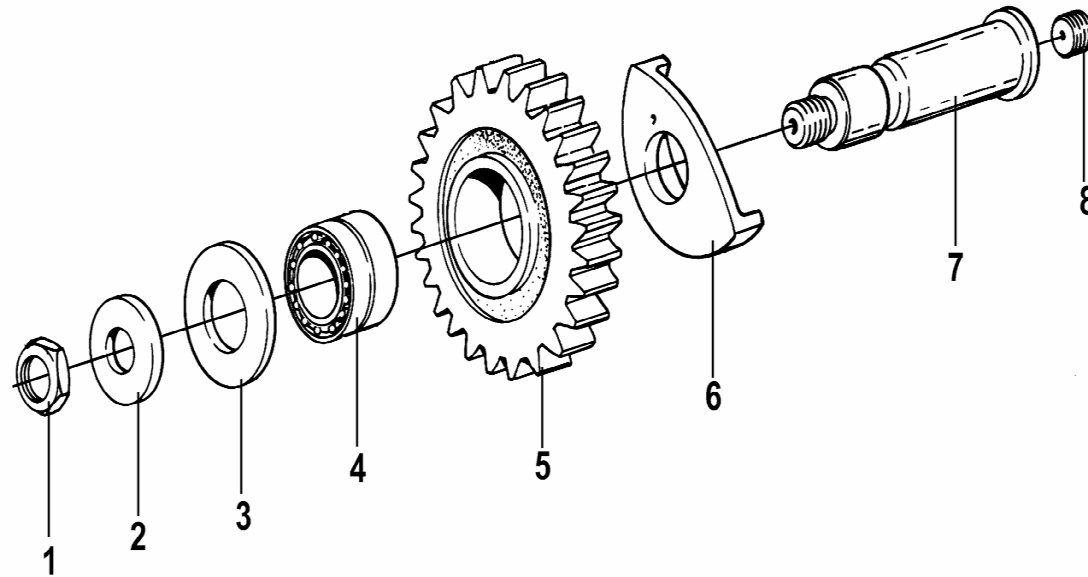

9JS135 倒档中间轴总成 REVERSE GEAR INTERMEDIATE AXLE ASSEMBLY

序号 NO	件号 Part.No	名称 Designation	Name	数量 Quantity	适用车型 Suited type	备注 Remark
1	GB890-80	螺母 M16×1.5	Nut M16×1.5	2		
2	14283	倒档中间轴垫圈	Reverse gear intermediate axle washer	2		
3	14282	倒档止推垫圈	Reverse gear stop washer	2		
4	14287	滚针轴承	Needle bearing	2		
5	JS135-1701083	倒档中间齿轮	Reverse gear intermediate gear	2		
6	16403	杯形倒档垫圈	Cup type reverse gear washer	2		
7	16405	倒档中间轴	Reverse gear intermediate axle	2		
8	GB73-76	平端紧定螺钉 M12×12	Locking screw on flat end	2		

UPPER COVER ASSEMBLY 9JS135 上盖总成

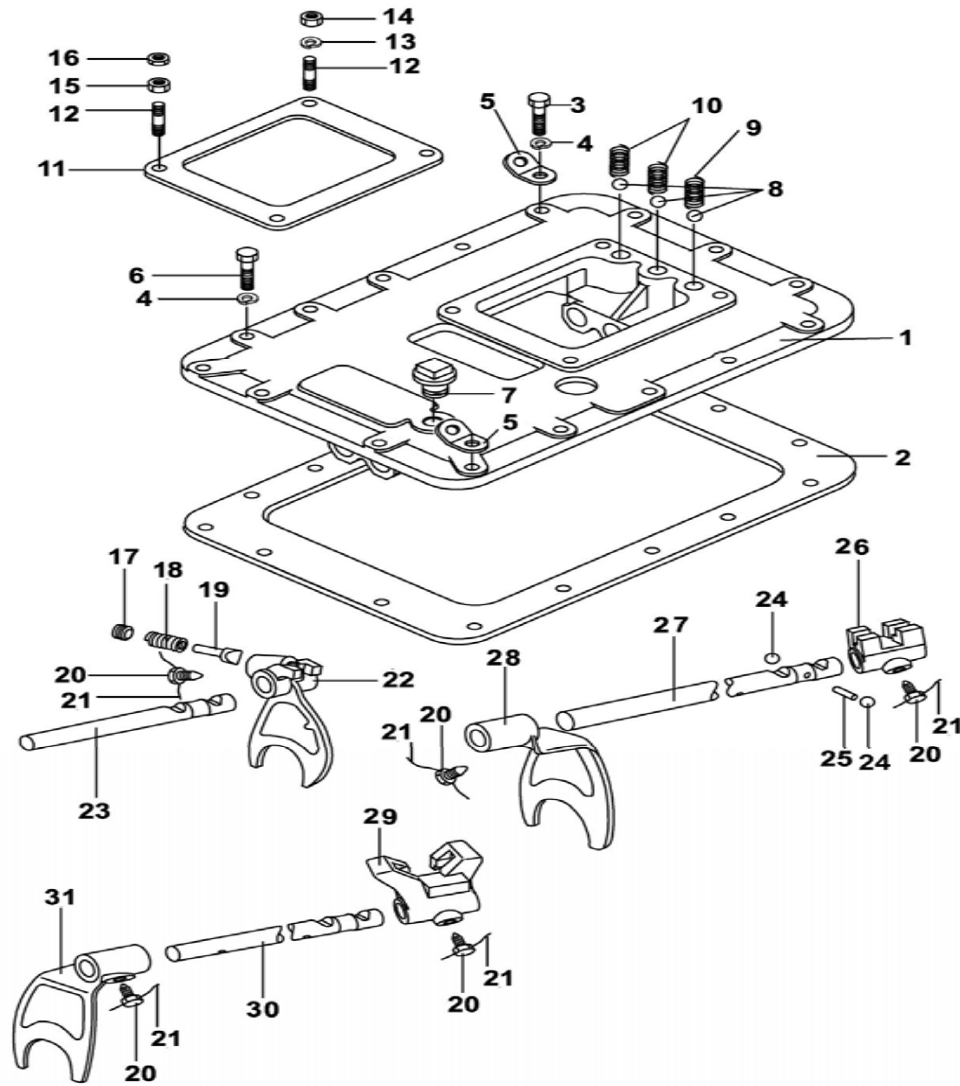

9JS135 上盖总成 UPPER COVER ASSEMBLY

序号 NO	件号 Part.No	名称 Designation	Name	数量 Quantity	适用车型 Suited type	备注 Remark
1	F99980	上盖	Upper cover	1		
2	14918	上盖衬垫	Upper cover	1		
3	GB21-76	六角头螺栓 M10×35	Bolt M10×35	2		
4	GB93-76	弹簧垫圈 10	Washer 10	16		
5	20815	起吊弯板	Lifting bent plate	2		
6	GB21-76	小六角头螺栓 M10×32	Bolt M10×32	14		
7	Q614B10	方头锥形螺塞	Square head bevel plug	1		
8	GB308-89	钢球 12.7	Steel ball12.7	3		
9	F96084	压缩弹簧	Compression spring	1		
10	F96085	压缩弹簧	Compression spring	2		
11	1642	操纵窗口衬垫	Control window liner	1		
12	11066	双头螺栓	Double head bolt	4		
13	GB93-76	弹簧垫圈 10	Washer 10	2		
14	Q361B10	2 型六角螺母	Nut	2		
15	X-1-603	六角螺母 3/8"-24	Nut 3/8"-24	2		
16	Q351B10	六角薄螺母	Nut	2		
17	8968	倒档锁螺塞	Reverse gear locking plug	1		
18	8774-3	倒档锁弹簧	Reverse gear locking spring	1		
19	F99671	倒档锁柱塞	Reverse gear locking plunger	1		
20	3220	换挡拨叉锁止螺钉	Shifting fork lockingscrew	5		
21	1819	铁丝	Iron wire	按需		
22	F99664	低倒档拨叉	Lower gear shifting fork	1		
23	16132	低倒档拨叉轴	Lower reverse gear shifting fork shaft	1		
24	GB308-89	钢球 19.05	Steel ball19.05	2		
25	1634	拨叉轴联锁销	Shifting fork shaft interlocking pin	1		

UPPER COVER ASSEMBLY 9JS135 上盖总成

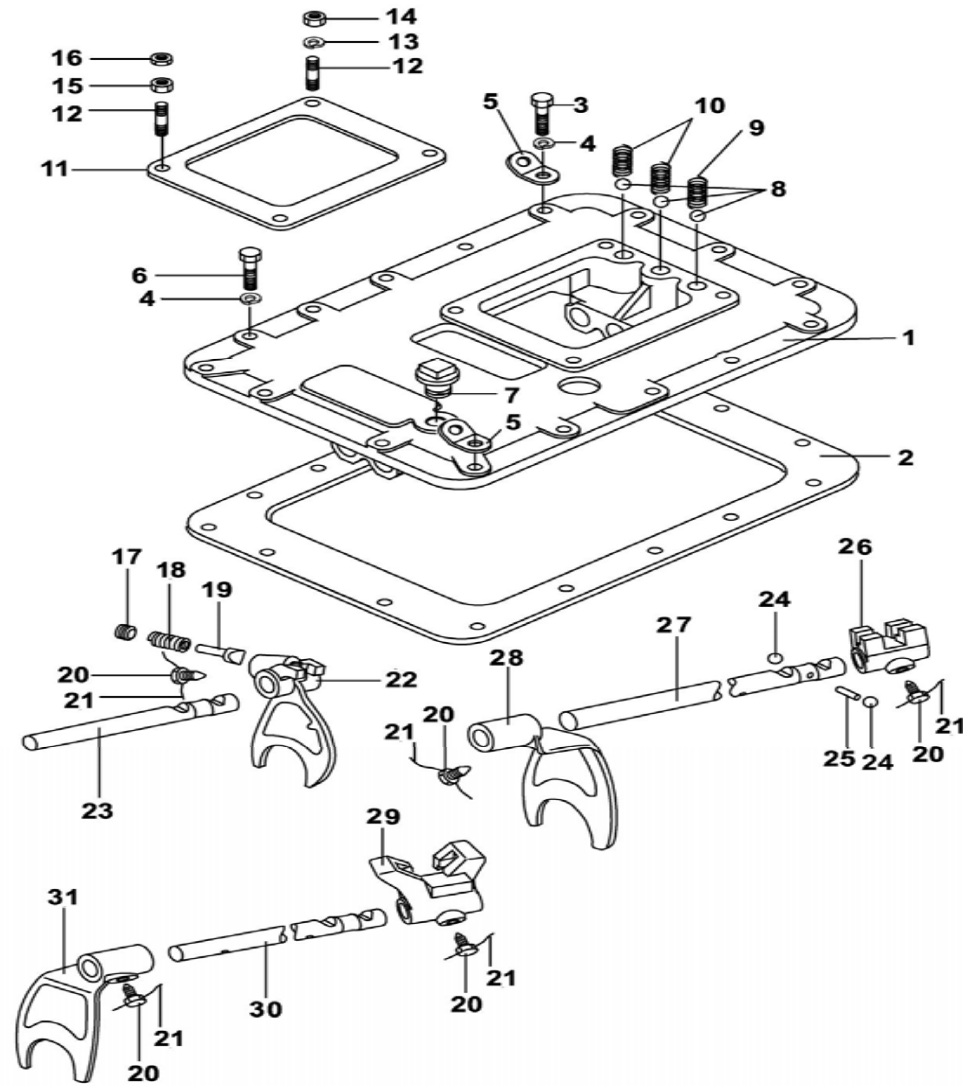

9JS135 上盖总成 UPPER COVER ASSEMBLY

序号 NO	件号 Part.No	名称 Designation	Name	数量 Quantity	适用车型 Suited type	备注 Remark
26	F99588	1/2 和 5/6 档导块	1/2、5/6Gear guide block	1		
27	16133	一二档拨叉轴	Gear 1 and 2 shifting fork shaft	1		
28	16135	一二档拨叉	Gear 1 and 2 shifting fork	1		
29	F99589	3/4 和 7/8 档导块	3/4、7/8Gear guide block	1		
30	18643	三四档拨叉轴	Gear 3 and 4 shifting fork shaft	1		
31	16136	三四档拨叉	Gear 3 and 4 shifting fork	1		

UPPER COVER ASSEMBLY 9JS135 操纵装置总成

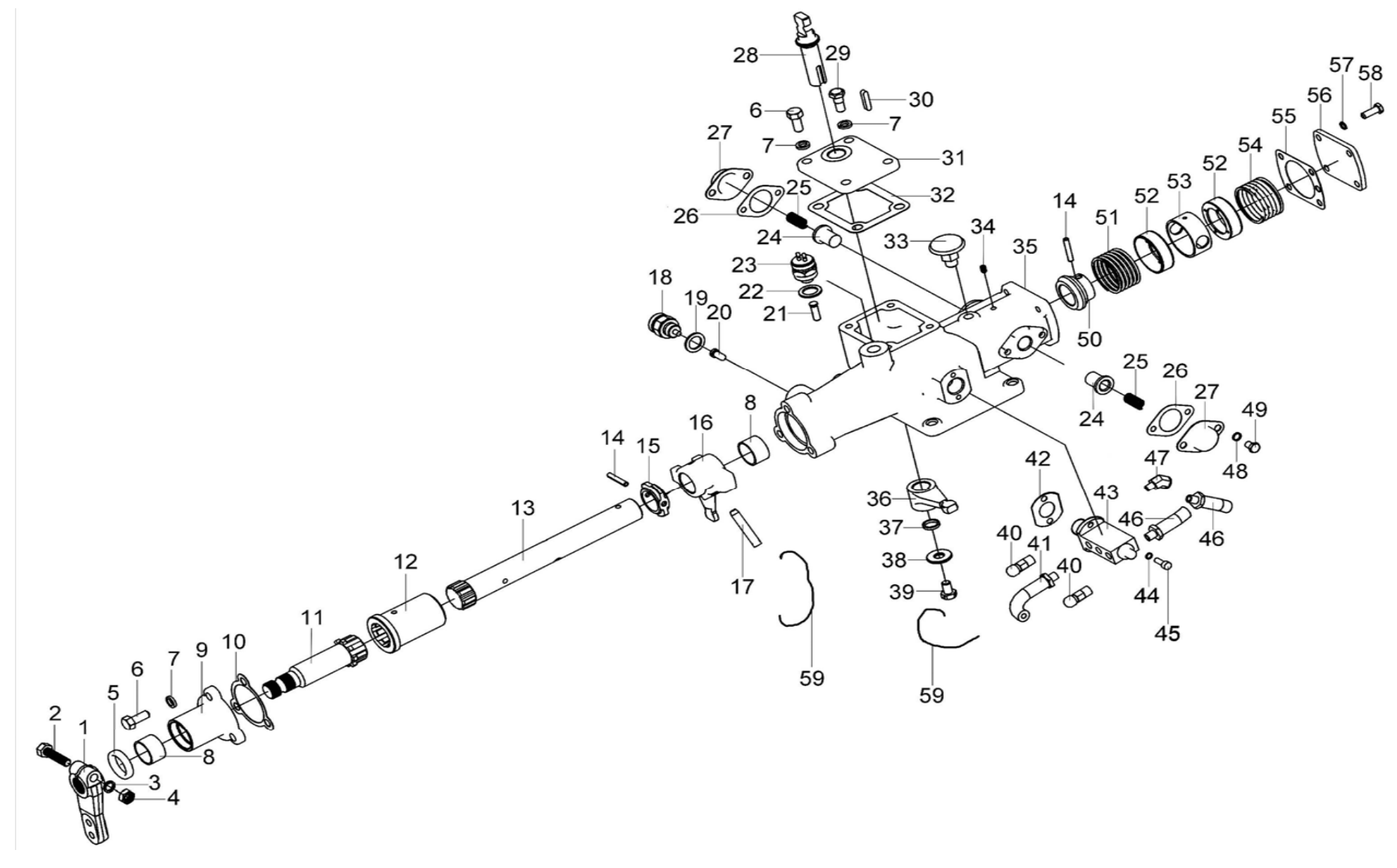

9JS135 操纵装置总成 UPPER COVER ASSEMBLY

序号 NO	件号 Part.No	名称 Designation	Name	数量 Quantity	适用车型 Suited type	备注 Remark
1	F96035	LRC 外换档臂	LRC External gear shifting arm	1		
2	GB5785-86	小六角头螺栓 M10×50	Bolt M10×50	1		
3	GB93-87	垫圈 10	Washer 10	1		
4	GB6171-86	小六角螺母 M10×1	Nut M10×1	1		
5	F91444	油封	Oil seal	1		
6	Q150B1025	六角头螺栓	Bolt	5		
7	Q40310	弹簧垫圈	Washer	7		
8	F91345	横向换档杆衬套	Horizontal gear-shifting bushing	2		
9	C03033-4	端盖	End cover	1		
10	C03034-1	挡板衬垫	Baffle liner	1		
11	C03032-5	换档接头	Gear shifting joint	1		
12	C03031-1	花键套	Spline sleeve	1		
13	F99679-8	横向换档杆	Horizontal shifting rod	1		
14	GB879-76	弹性圆柱销 (销 6×35)	Pin 6×35	2		
15	F99681	低倒档开关控制块	Lower reverse gear switch control block	1		
16	F99585-1	拨头	Shifting head	1		
17	C03030	圆柱销	Pin	1		
18	99012710041	压力开关 (空档)	Pressure switch (neutral position)	1		
19	Q72318T5	垫密圈	Dummy ring	1		
20	F99702-1	空档开关柱销	Neutral position switch column pin	1		
21	15899	开关启动销	Switch starting pin	1		
22	C03015	垫密圈	Dummy ring	1		
23	79100710068	压力开关 (倒档)	Pressure switch (reverse gear)	1		
24	F99670	定位柱塞	Positioning plunger	2		
25	F96037-2	压缩弹簧	Compression spring	2		

UPPER COVER ASSEMBLY 9JS135 操纵装置总成

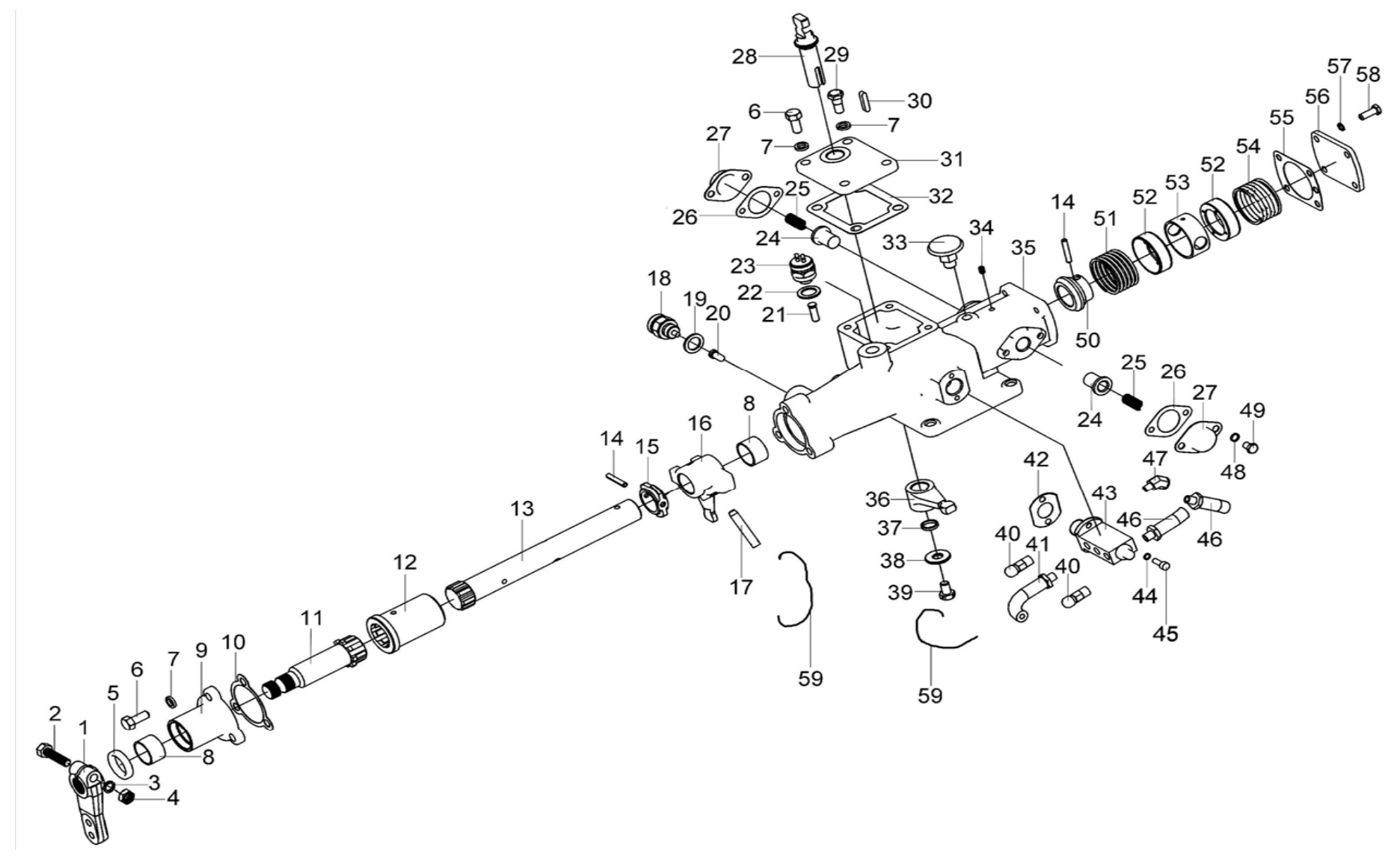

9JS135 操纵装置总成 UPPER COVER ASSEMBLY

序号 NO	件号 Part.No	名称 Designation	Name	数量 Quantity	适用车型 Suited type	备注 Remark
26	F96140	衬垫	Liner	2		
27	F96141	弹簧压盖	Spring gland	2		
28	C03038-1	选档接头	Gear choosing joint	1		
29	C03040-1	定位螺钉	Positioning screw	2		
30	Q5510628	平键	Flat key	1		
31	C03036-1	窗口盖	Window lid	1		
32	C03037-1	窗口衬垫	Window liner	1		
33	15276	通气塞	Ventilation plug	1		
34	C03004	止动螺钉	Stop screw	1		
35	F96194-6	双 H 操纵装置壳体	Dual H control device hull	1		
36	C03035-1	选档拨头	Gear-choosing shifting head	1		
37	HG4-333-66	O 型密封圈 (20×2.4)	O-ring	1		
38	C03039-1	垫圈	Washer	1		
39	Q170B1016	六角头头部带孔螺栓	Hex head bolt with hole in head	1		
40	7935	通气塞	Ventilation plug	2		
41	55521	气管总成	Air pipe assembly	1		
42	F91353	双 H 气阀衬垫	Dual H air valve liner	1		
43	F99660	双 H 气阀	Dual H air valve	1		
44	GB93-76	弹簧垫圈 6	Washer 6	2		
45	GB70-76	内六角螺钉 (M6×18)	Inner hex screw M6×1	2		
46	55506	气管总成	Air pipe assembly	2		
47	12880	45° 弯管接头	45° syphon joint	1		
48	GB859-76'	弹簧垫圈 8	Washer 8	4		
49	GB21-76	小六角头螺栓 M8×12	Bolt M8×12	4		
50	F99675	定位环	Positioning ring	1		

UPPER COVER ASSEMBLY 9JS135 操纵装置总成

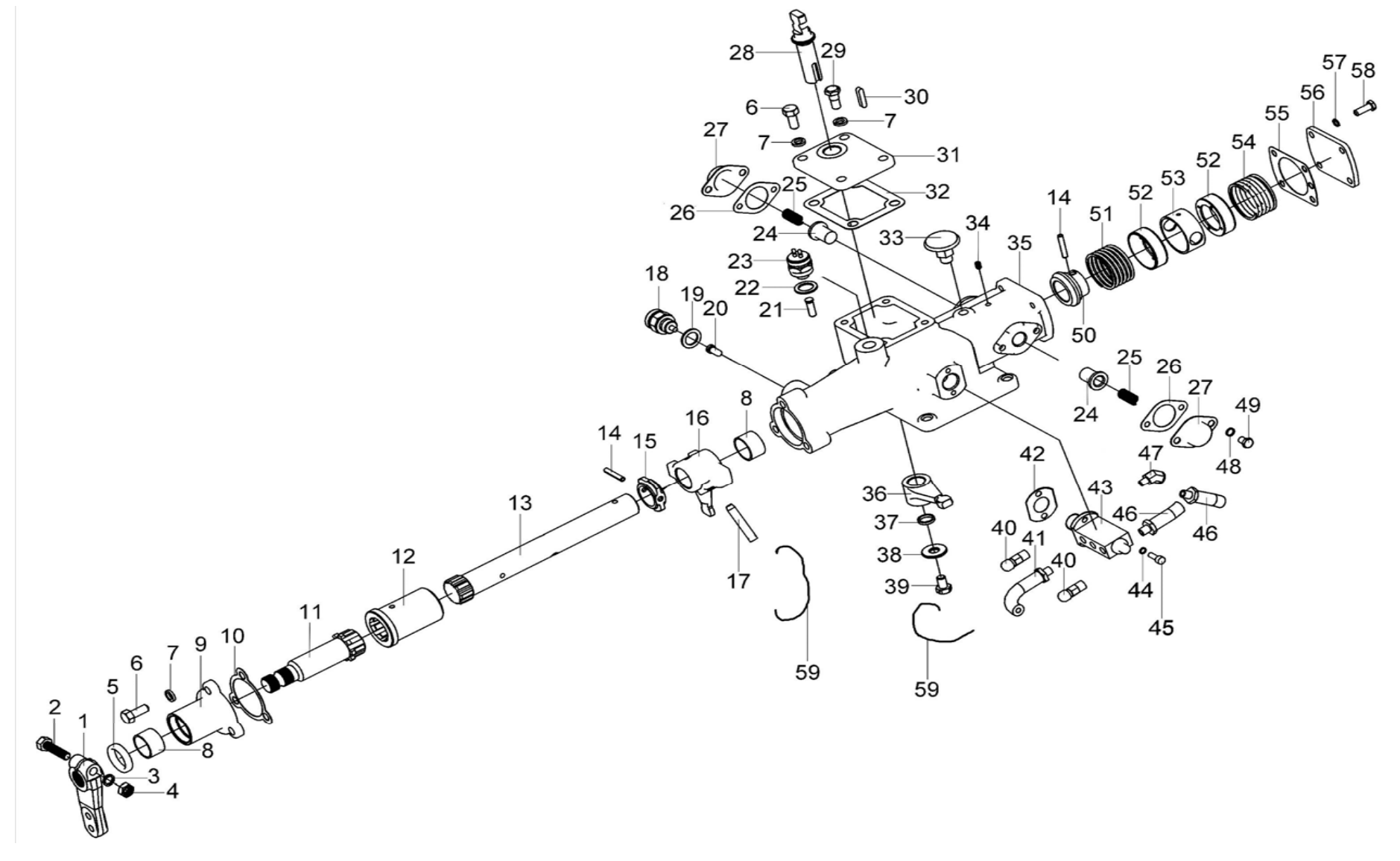

9JS135 操纵装置总成 UPPER COVER ASSEMBLY

序号 NO	件号 Part.No	名称 Designation	Name	数量 Quantity	适用车型 Suited type	备注 Remark
51	F96036-1	压缩弹簧	Compression spring	1		
52	F99673	弹簧座	Spring seat	2		
53	F99674	弹簧隔套'	Spring spacer tube	1		
54	F99983-1	压缩弹簧	Compression spring	1		
55	F99672	端垫'	End liner	1		
56	F99666	侧板	Side board	1		
57	GB93-76	弹簧垫圈 8	Washer 8	4		
58	GB21-76	小六角头螺栓 (M8×22)	Bolt M8×22	4		
59	1819	铁丝 Φ1.2	Iron wire	按需		

AIR FILTER AND REGULATOR ASSEMBLY 9JS135 空气滤清调节器总成

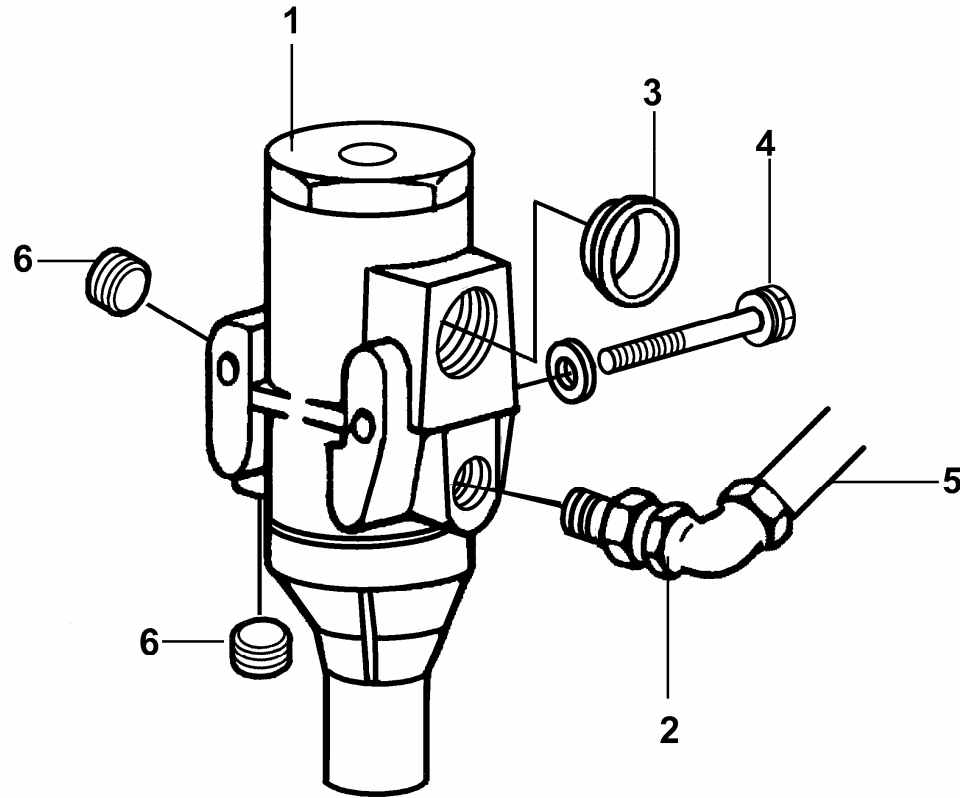

9JS135 空气滤清调节器总成 AIR FILTER AND REGULATOR ASSEMBLY

序号 NO	件号 Part.No	名称 Designation	Name	数量 Quantity	适用车型 Suited type	备注 Remark
1	A-4740	空气滤清调节器	Air filter and regulator	1		
2	12845	90°弯管接头	90°Syphon joint	1		
3	54015	CA 碗形塞片	CA cup type insert	1		
4	GB30-76	六角头螺栓 M6×60	Bolt M6×60	2		
5	55518	气管总成	Air pipe assembly	1		
6	Q618B01	六角头锥形螺塞	Hex head bevel plug	2		

SUB-GEARBOX DRIVE GEAR ASSEMBLY 9JS135 副箱驱动齿轮总成

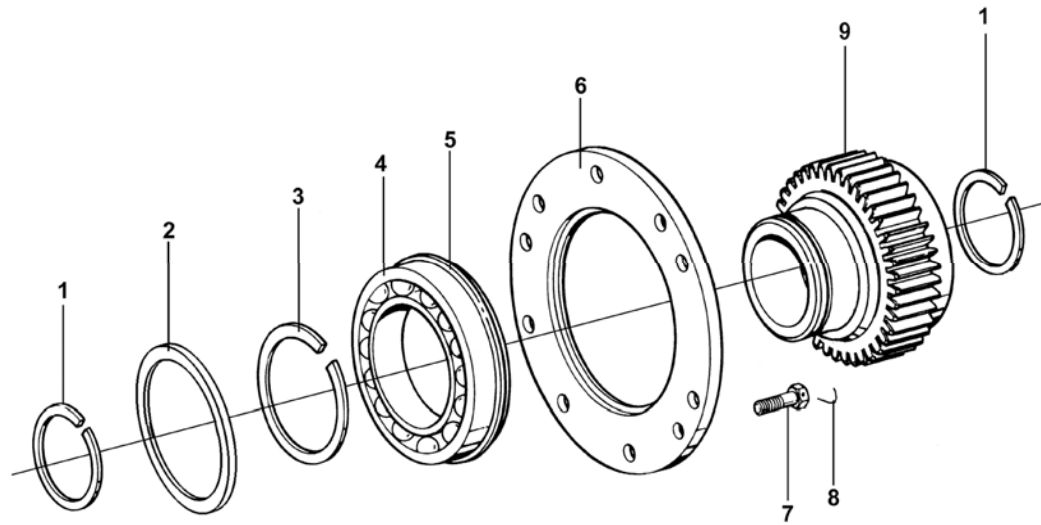

9JS135 副箱驱动齿轮总成 SUB-GEARBOX DRIVE GEAR ASSEMBLY

序号 NO	件号 Part.No	名称 Designation	Name	数量 Quantity	适用车型 Suited type	备注 Remark
1	16763	止动环	Stop ring	2		
2	C01033	挡圈固定环	Retainer fixing ring	1		
3	16628	止动环	Stop ring	1		
4	50118	带止动槽的单列向心球轴承	Single raw concentric ball bearing with stop groove	1		
5	C01019	止动环	Stop ring	1		
6	16138	副箱轴承定位盘	Sub-gearbox bearing locating disc	1		
7	GB25-76	小六角头头部带孔螺栓 M10×22	Bolt M10×22	6		
8	1819	铁丝	Iron wire	按需		
9	18869	副箱驱动齿轮	Sub-gearbox drive gear	1		

SUB-GEARBOX MAIN AXLE ASSEMBLY 9JS135 副箱主轴总成

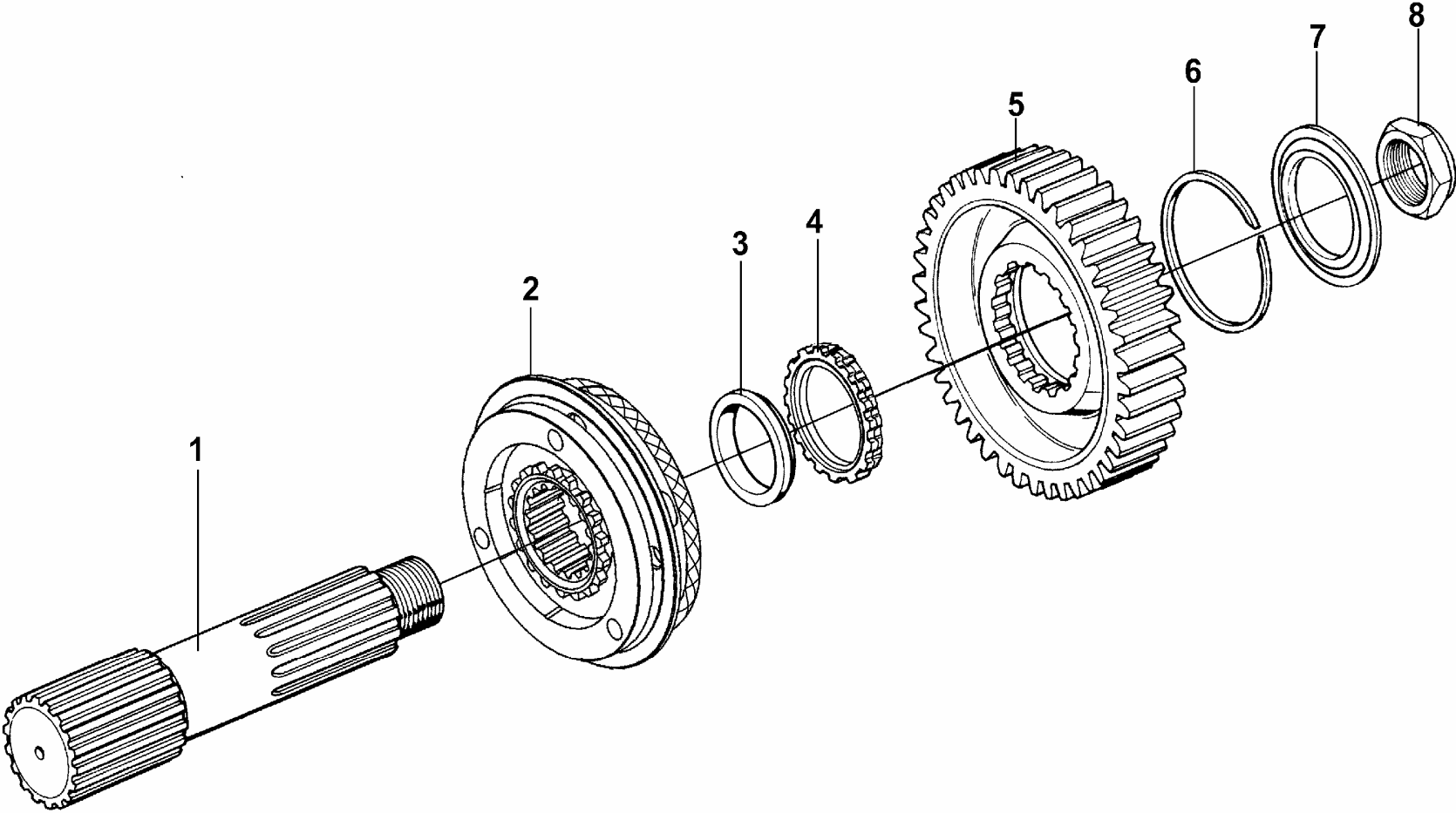

9JS135 副箱主轴总成 SUB-GEARBOX MAIN AXLE ASSEMBLY

序号 NO	件号 Part.No	名称 Designation	Name	数量 Quantity	适用车型 Suited type	备注 Remark
1	F99882	副箱主轴	Sub-gearbox main axle	1		
2	A-C09005	高低档同步器总成	High/low gear synchronizer assembly	1		
3	14332	副箱主轴垫圈	Sub-gearbox main axle washer	1		
4	14331	副箱主轴齿轮垫片	Sub-gearbox gear gasket	1		
5	19726	副箱主轴减速齿轮	Sub-gearbox main axle reduction gear	1		
6	14327	止动环	Stop ring	1		
7	19466	副箱减速齿轮垫片	Sub-gearbox reduction gear gasket	1		
8	F96006	凸缘螺母	Flange nut	1		

SUB-GEARBOX LEFT/RIGHT INTERMEDIATE AXLE 9JS135 副箱左右中间轴

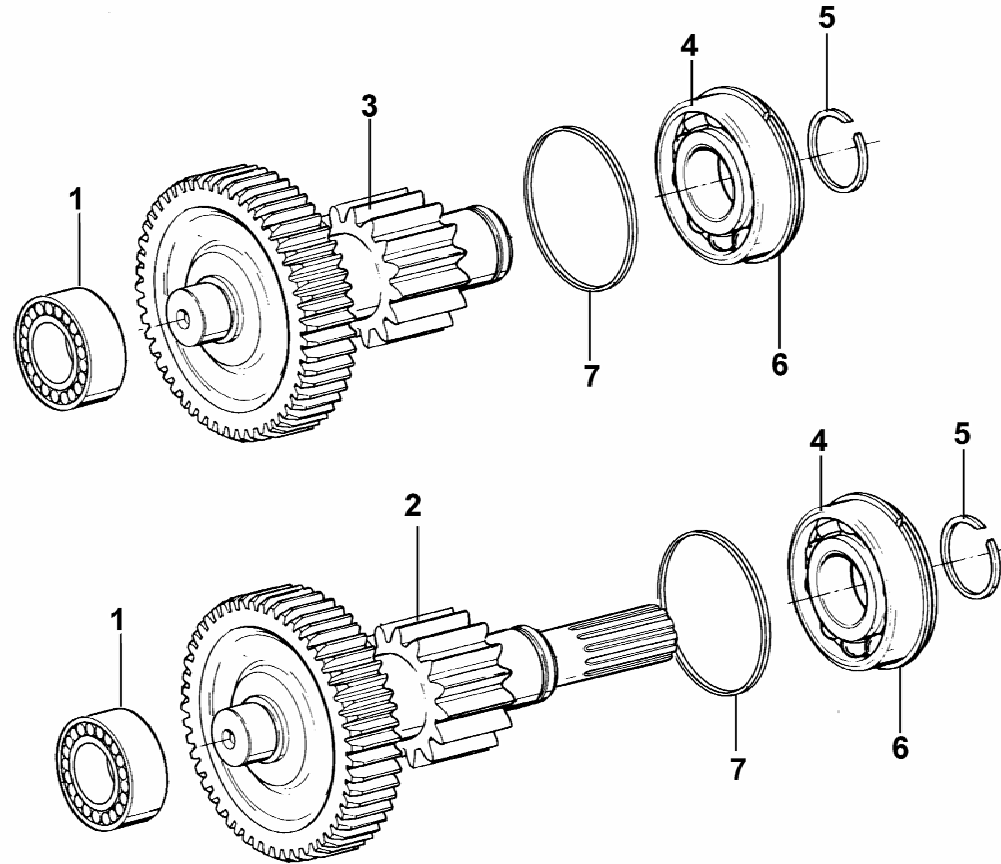

9JS135 副箱左右中间轴 SUB-GEARBOX LEFT/RIGHT INTERMEDIATE AXLE

序号 NO	件号 Part.No	名称 Designation	Name	数量 Quantity	适用车型 Suited type	备注 Remark
1	42307E	短圆柱滚子轴承	Short cylindrical roller bearing	2		
2	A-5119	副箱加长中间轴焊接总成	Sub-gearbox elongated welded intermediate axle assembly	1		
3	A-C09019	副箱中间轴焊接总成	Sub-gearbox welded intermediate axle assembly	1		
4	192310E	短圆柱滚子轴承	Short cylindrical roller bearing	2		
5	16723	止动环	Stop ring	2		
6	C01020	止动环	Stop ring	2		
7	17384	轴承垫圈	Bearing washer	2		

REAR COVER ASSEMBLY 9JS135 后盖总成

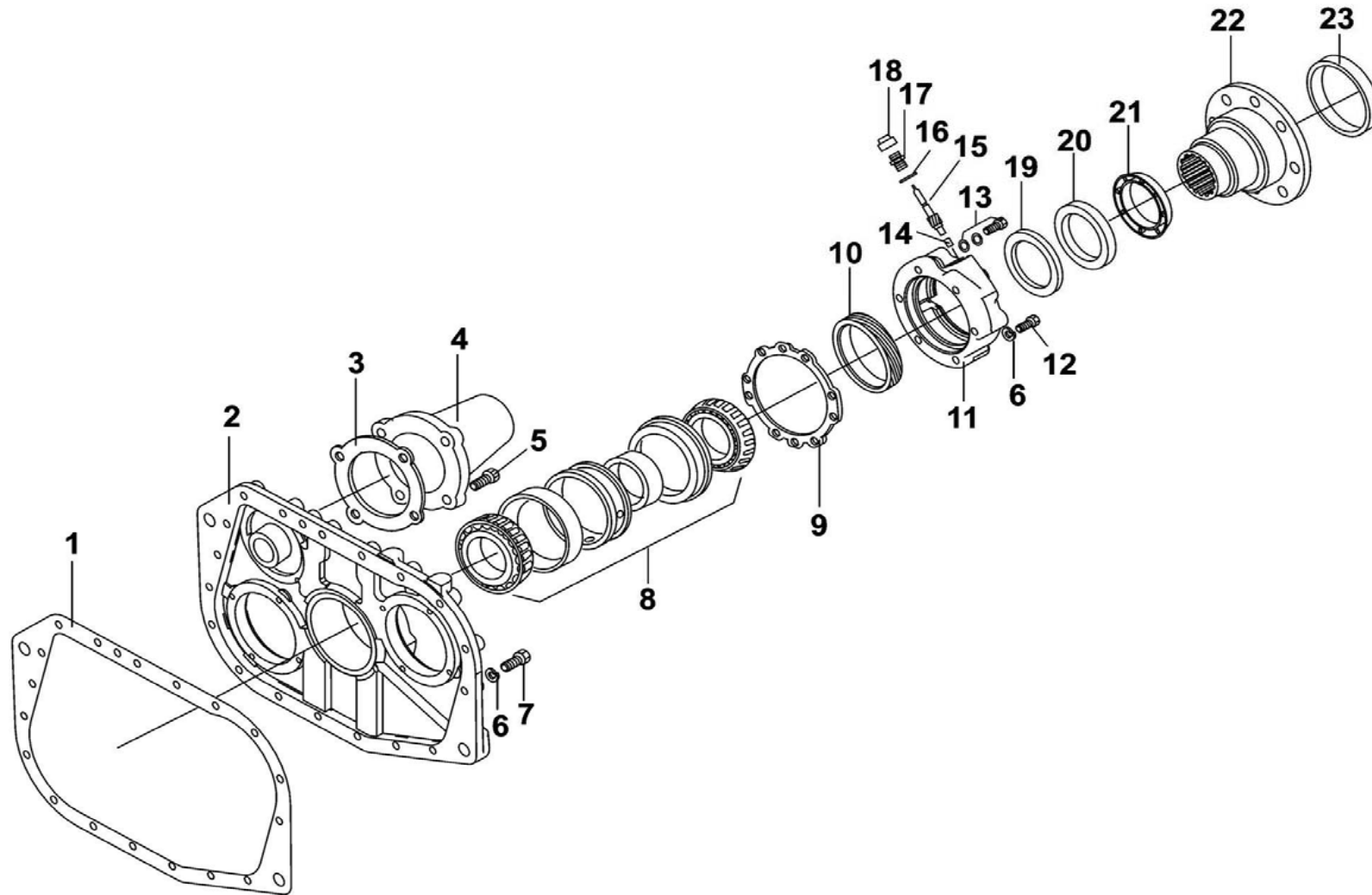

9JS135 后盖总成 REAR COVER ASSEMBLY

序号 NO	件号 Part.No	名称 Designation	Name	数量 Quantity	适用车型 Suited type	备注 Remark
1	14335	后盖衬垫	Rear cover liner	1		
2	F99975	后盖壳体	Rear cover hull	1		
3	17352	副箱中间轴轴承盖衬垫	Sub-gearbox intermediate axle bearing cover liner	1		
4	17376	加长中间轴轴承盖	Elongated intermediate axle bearing cover	2		
5	A-C09008	螺栓总成	Bolt assembly	8		
6	GB93-76	小六角头螺栓 M10	Bolt M10	22		
7	GB21-76	小六角头螺栓 M10	Bolt M10	18		
8	717813	圆锥滚子轴承	Cylindrical roller bearing	1		
9	15532	副箱主轴后轴承盖衬垫	Sub-gearbox main axle rear bearing cover liner	1		
10	F91054	里程表主动齿轮	Odograph driving gear	1		
11	F99967	输出轴后轴承盖	Output axle rear bearing cover	1		
12	GB21-76	小六角头螺栓 M10×75	Bolt M10×75	5		
13	A-C09009	螺栓总成	Bolt assembly	1		
14	7992	里程表被动齿轮轴套	Odograph driving gear	1		
15	F91055	里程表被动齿轮	Odograph driven gear	1		
16	F96005	垫片	Washer	1		
17	F93060	里程表接头总成	Odograph joint assembly	1		
18	X11412	里程表防护套	Odograph jacket	1		
19	19109	油封	Oil seal	1		
20	C01032	主轴后轴承盖油封	Main axle rear bearing cover oil sea	1		
21	F96119	防尘罩	Dust guard cover	1		
22	F99902	输出法兰盘	Output flange disc	1		
23	Z25516	定位环	Positioning ring	1		

SUB-GEARBOX CYLINDER ASSEMBLY 9JS135 副箱气缸总成

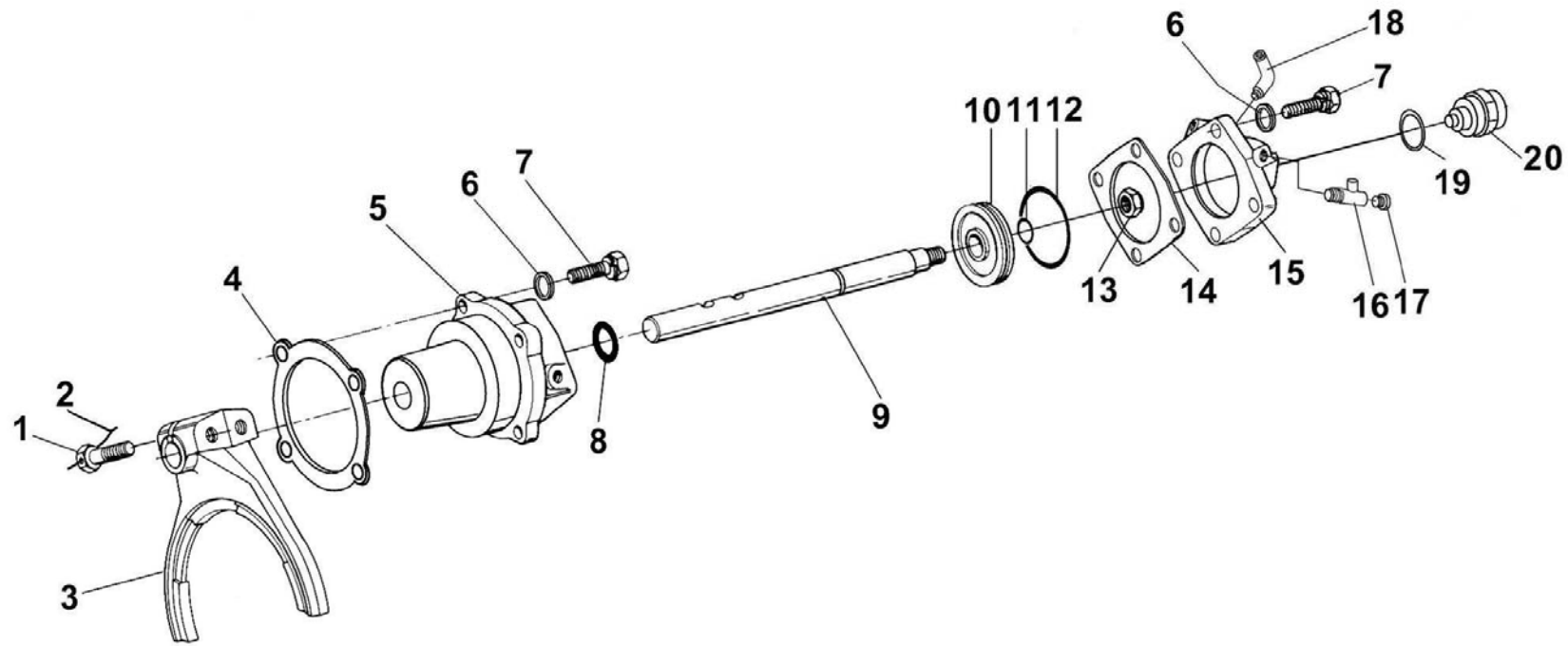

9JS135 副箱气缸总成 SUB-GEARBOX CYLINDER ASSEMBLY

序号 NO	件号 Part.No	名称 Designation	Name	数量 Quantity	适用车型 Suited type	备注 Remark
1	GB25-76	小六角头头部带孔螺栓 M12×1.25×50	Bolt M12×1.25×50	2		
2	1819	铁丝	Iron wire	按需		
3	16775	副箱拨叉	Sub-gearbox shifting fork	1		
4	14347	密封垫	Gasket	1		
5	16778	范围档气缸	Gear range cylinder	1		
6	GB5793-76	弹簧垫圈 10	Washer 10	8		
7	GB21-76	小六角头螺栓 M10×32	Bolt M10×32	8		
8	14765	O 型密封圈	O-ring	1		
9	16993	范围档拨叉轴	Gear range shifting fork shaft	1		
10	14341	范围档气缸活塞	Gear range cylinder piston	1		
11	14345	O 型密封圈	O-ring	1		
12	14344	O 型密封圈	O-ring	1		
13	14349	气缸盖密封垫	Cylinder head gasket	1		
14	GB890-80	六角尼龙圈锁紧薄螺母 M16×1.5	Nylon locking thin hex nut M16×1.5	1		
15	F99857	副箱换档气缸盖	Sub-gearbox gear shifting cylinder head	1		
16	C03052	三通管接头 NPT1/8	Three-way pipe joint NPT1/8	1		
17	Q618B01	方头锥形螺塞 NPT1/8	Square head bevel plug	1		
18	12880	45°弯管接头	45° siphon joint	1		
19	X11511	褶皱铜垫圈	Draped copper washer	4		
20	791.00.71.0069	压力开关	Pressure switch	1		

INTERMEDIATE AXLE BRAKE ASSEMBLY 9JS135 中间轴制动器总成

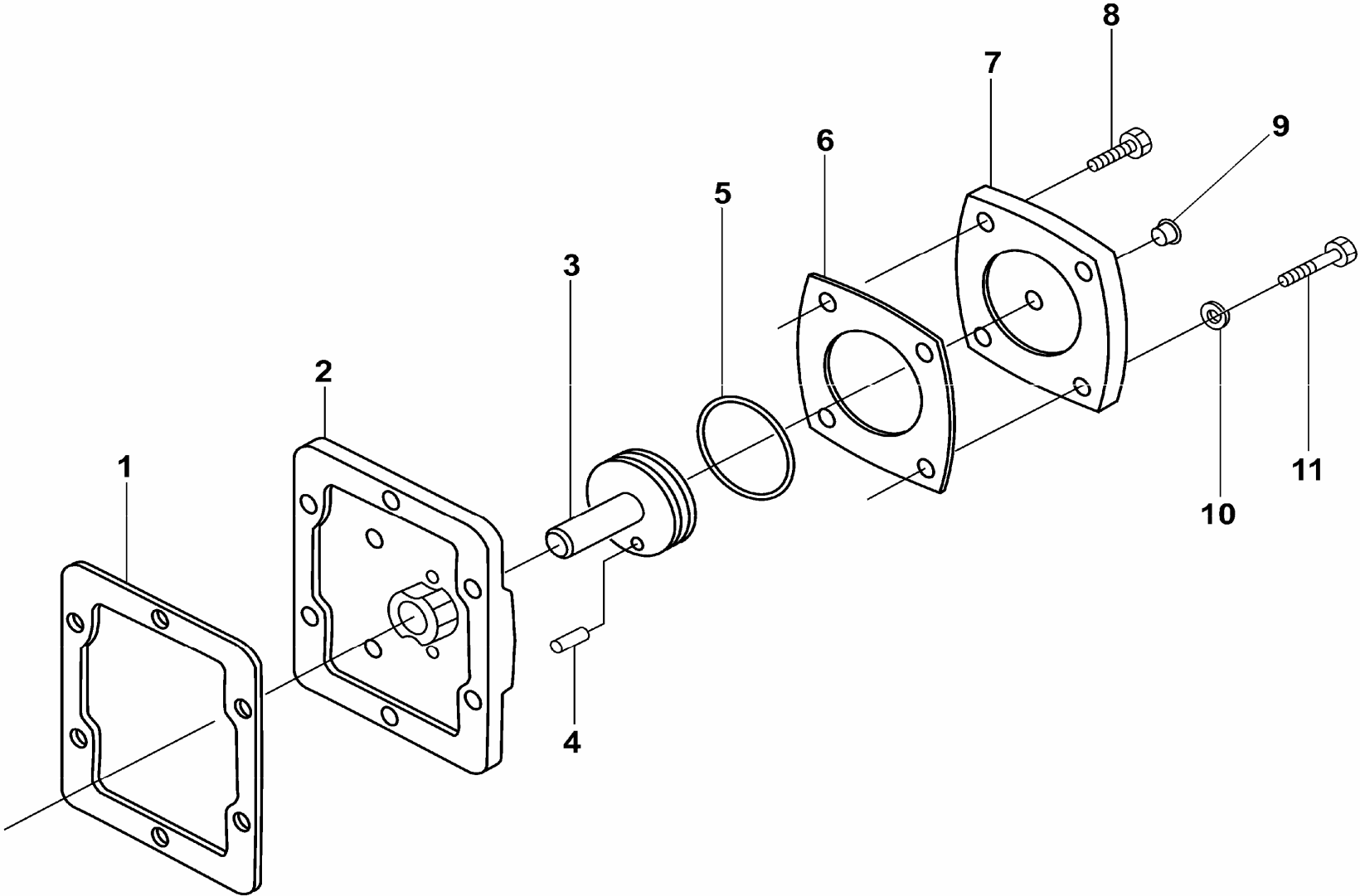

9JS135 中间轴制动器总成 INTERMEDIATE AXLE BRAKE ASSEMBLY

序号 NO	件号 Part.No	名称 Designation	Name	数量 Quantity	适用车型 Suited type	备注 Remark
1	1684	衬垫	Liner	1		
2	16656	中间轴制动器壳	Intermediate axle brake casing	1		
3	16658	中间轴制动器活塞	Intermediate axle brake piston	1		
4	GB879-86	弹性圆柱销 6×16	Elastic column pin6×16	1		
5	16660	O 型密封圈	O-ring	1		
6	16661	中间轴制动器活塞盖衬垫	Intermediate axle brake piston head liner	1		
7	16659	中间轴制动器活塞盖	Intermediate axle brake piston head	1		
8	GB21-76	小六角头螺栓 M10×32	Bolt M10×32	2		
9	54010	CA 碗形塞片	CA bowl type insert	8		
10	GB93-87	弹簧垫圈	Washer	1		
11	GB21-76	小六角头螺栓 M10×55	Bolt M10×55	6		

CLUTCH AND TRANSMISSION HULL ASSEMBLY RT11509C 离合器和变速器壳体总成

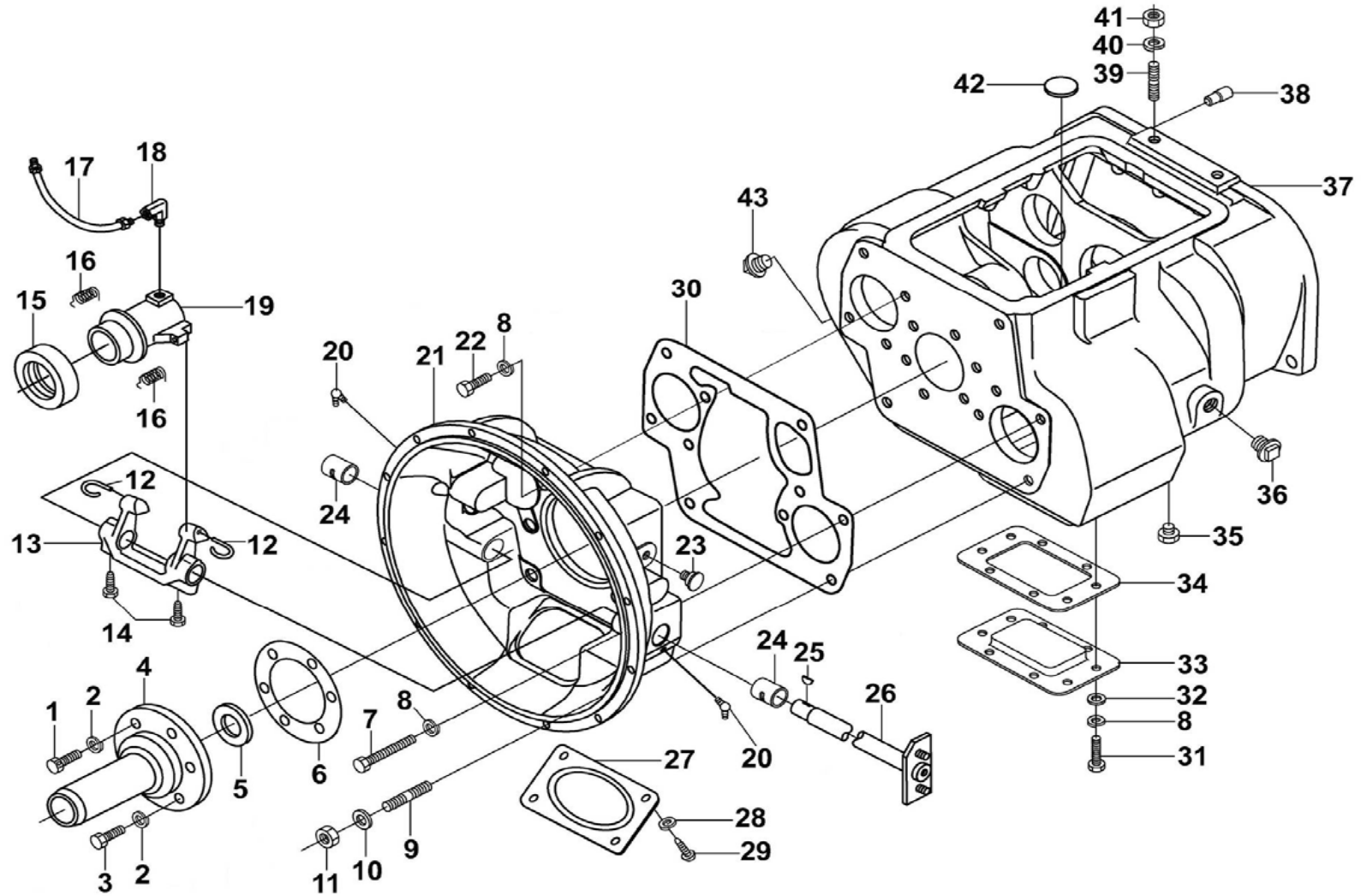

RT11509C 离合器和变速器壳体总成 CLUTCH AND TRANSMISSION HULL ASSEMBLY

序号 NO	件号 Part.No	名称 Designation	Name	数量 Quantity	适用车型 Suited type	备注 Remark
1	Q1701032	六角头头部带孔螺栓 M10×32	Bolt M10×32	2		
2	GB93-76	弹簧垫圈 10	Spring washer 10	2		
3	GB21-76	六角头螺栓 M10×32	Bolt M10×32	1		
4	F91409	一轴轴承盖	No 1 axle bearing head	4		
5	F91410	一轴轴承盖油封	No 1 axle bearing head oil seal	4		
6	14311	一轴轴承盖衬垫	No 1 axle bearing head gasket	1		
7	GB21-76	小六角头螺栓 M12×90	Bolt M12×90	1		
8	GB93-76	弹簧垫圈 12	Spring 12	2		
9	C01056	双头螺栓	Double head bolt	2		
10	GB95-85	垫圈 16	Washer 16	6		
11	GB889-80	六角尼龙圈锁紧螺母 M16×1.5	Nut M16×1.5	6		
12	9293	轴承回位弹簧	Bearing returning spring	6		
13	12817	离合器分离拨叉	Clutch throw-out shifting fork	2		
14	X-7-603	六角头螺栓	Bolt	1		
15	996914	角接触型离合器分离球轴承	Angular contact clutch throw-out ball bearing	2		
16	4425	拉簧	Pull spring	1		
17	51016	油管总成	Oil pipe assembly	2		
18	12880	45°弯管接头	45° siphon joint	1		
19	C04002	离合器分离轴承座	Clutch throw-out bearing housing	1		
20	Q701B45	弯颈式润脂嘴	Bent-neck lubrication grease nozzle	1		
21	15410	SAE1# 离合器壳体	SAE1 # Clutch hull	2		
22	GB5782-76	小六角头螺栓 M12×38	Bolt M12×38	1		
23	GB93-87	弹簧垫圈	Washer	2		
24	8677	离合器拨叉轴衬套	Clutch shifting fork shaft bushing	2		

CLUTCH AND TRANSMISSION HULL ASSEMBLY RT11509C 离合器和变速器壳体总成

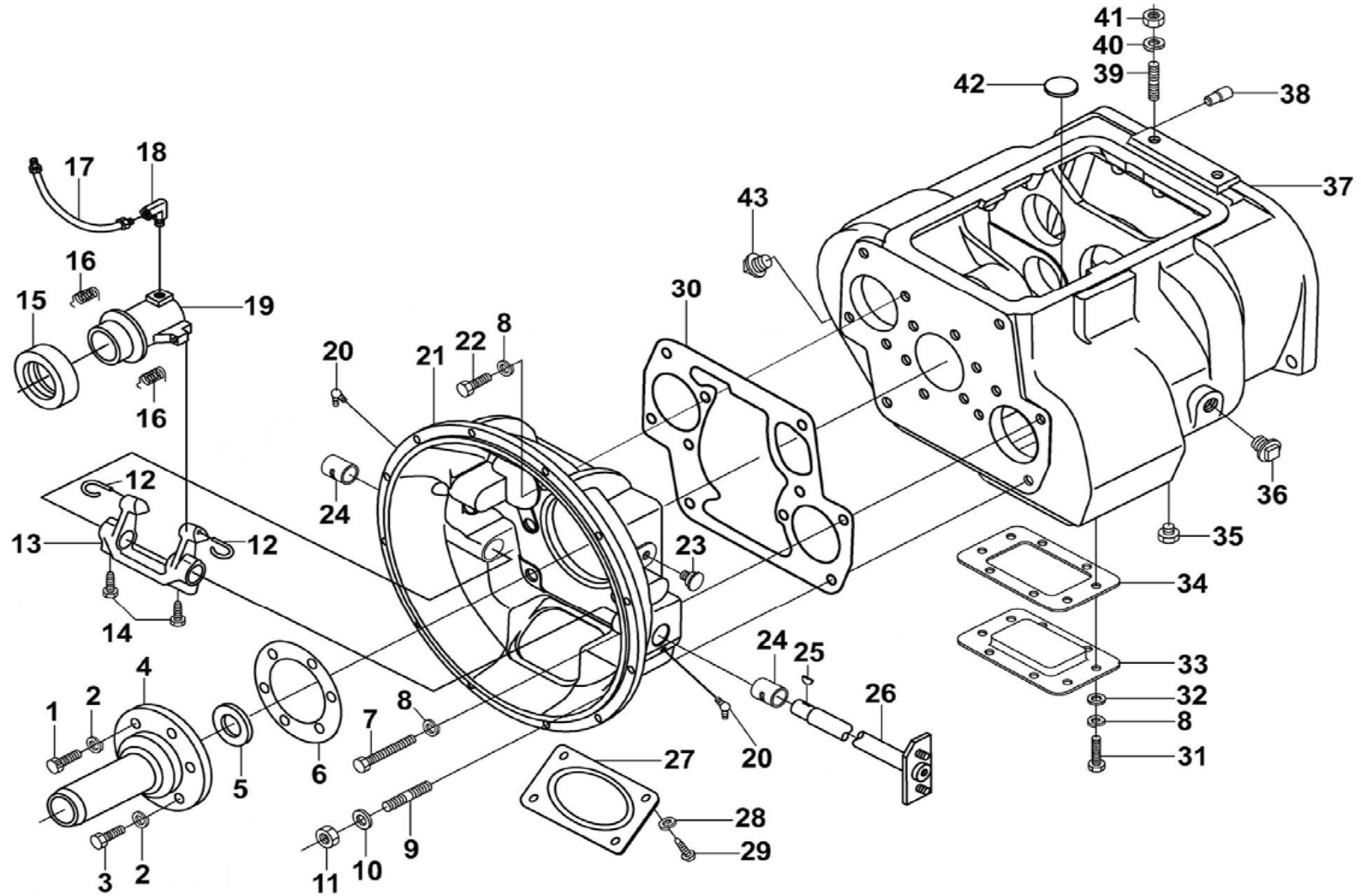

RT11509C 离合器和变速器壳体总成 CLUTCH AND TRANSMISSION HULL ASSEMBLY

序号 NO	件号 Part.No	名称 Designation	Name	数量 Quantity	适用车型 Suited type	备注 Remark
25	X-6-11	半圆键	Semi-round key	1		
26	A-C04009-11	离合器分离拨叉轴总成	Clutch throw-out shifting fork shaft assembly	1		
27	1565	离合器手孔盖	Clutch hand hole plate	1		
28	GB93-76	小六角头螺栓 M8×12	Bolt M8×12	1		
29	GB21-76	小六角头螺栓 M12×25	Bolt M12×25	1		
30	20822	离合器壳体衬垫	Clutch hull liner	1		
31	GB21-76	小六角头螺栓 M12×25	Bolt M12×25	4		
32	GB97.1-85-12-140HV	平垫圈 12	Washer 12	8		
33	16596	底取力窗口	Lower power takeoff window	1		
34	16929	底取力窗口衬垫	Lower power takeoff window liner	1		
35	Q614B06	方头锥形螺塞 NPT3/4	Square-head bevel plug	1		
36	Q614B12	方头锥形螺塞	Square-head bevel plug	1		
37	18686	变速器壳体	Transmission hull	1		
38	14334	后盖定位销	Rear cover locating pin	2		
39	Q1231630	双头螺栓	Double head bolt	2		
40	GB93-76	弹簧垫圈 16	Washer16	2		
41	GB52-76	六角螺母 M16×1.5	Nut M16×1.5	2		
42	14373	圆磁铁	Round magnet	3		
43	Q61304	方头锥形螺塞	Square-head bevel plug	1		

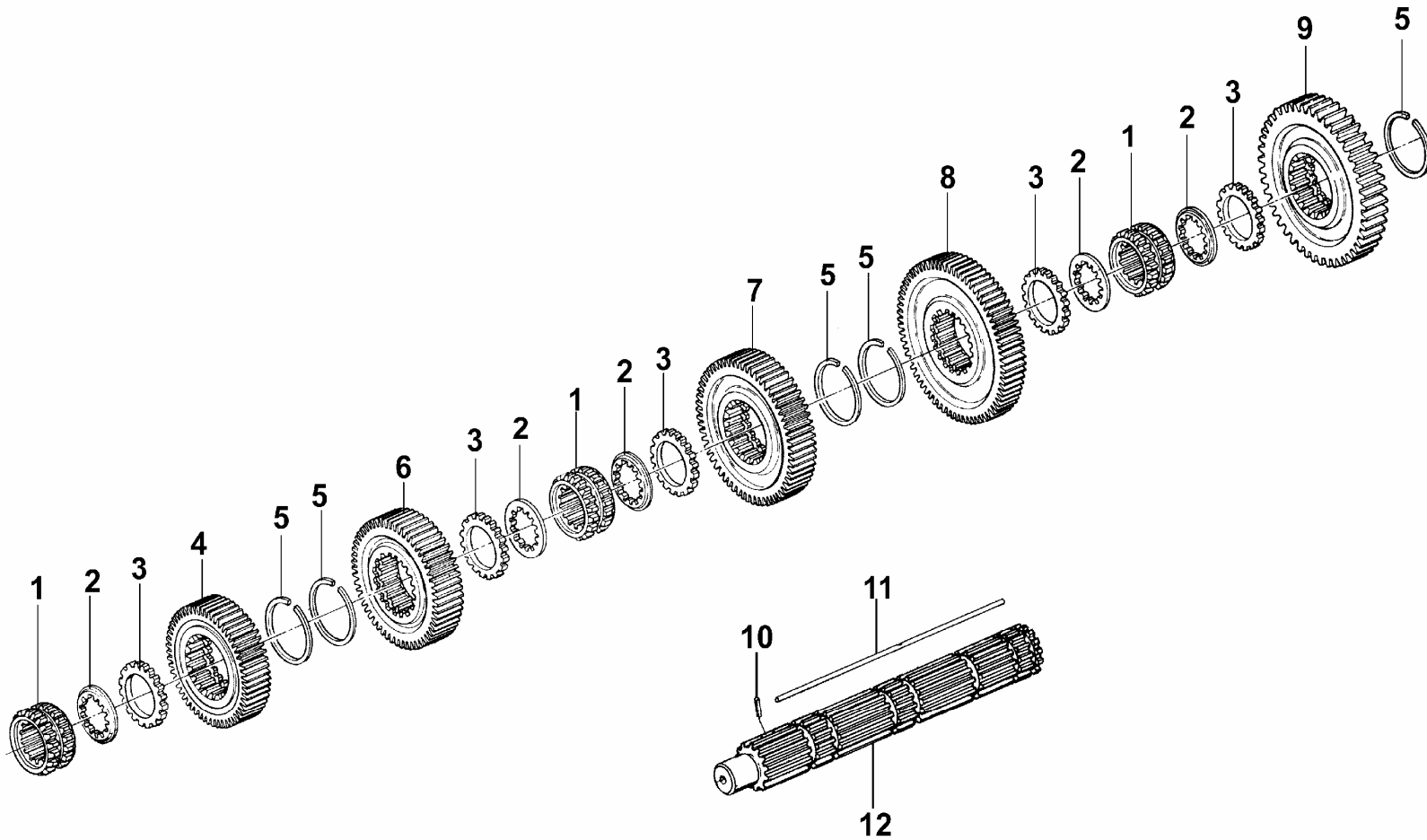

RT11509C 二轴总成 NO 2 AXLE ASSEMBLY

序号 NO	件号 Part.No	名称 Designation	Name	数量 Quantity	适用车型 Suited type	备注 Remark
1	16118	二轴滑套	No 2 axle sliding sleeve	3		
2	18701	二轴齿轮调整垫	No 2 axle gear adjustment lining	5		
3	14749	二轴齿轮花键垫片	No 2 axle gear spline gasket	5		
4	16748	二轴三档齿轮	No 2 3-step gear	1		
5	14750	止动环	Stop ring	5		
6	16750	二轴二档齿轮'	No 2 axle gear 2	1		
7	16752	二轴一档齿轮	No 2 axle gear 2	1		
8	16754	二轴低档齿轮	No 2 axle lower gear	1		
9	16756	二轴倒档齿轮'	No 2 axle reverse gear	1		
10	GB879-76	弹性圆柱销 3×10'	Pin 3×10'	1		
11	17109	二轴六角键	No 2 axle hex key	1		
12	18729	二轴	No 2 axle	1s		

LEFT/RIGHT INTERMEDIATE AXLE ASSEMBLY RT11509C 左右中间轴总成

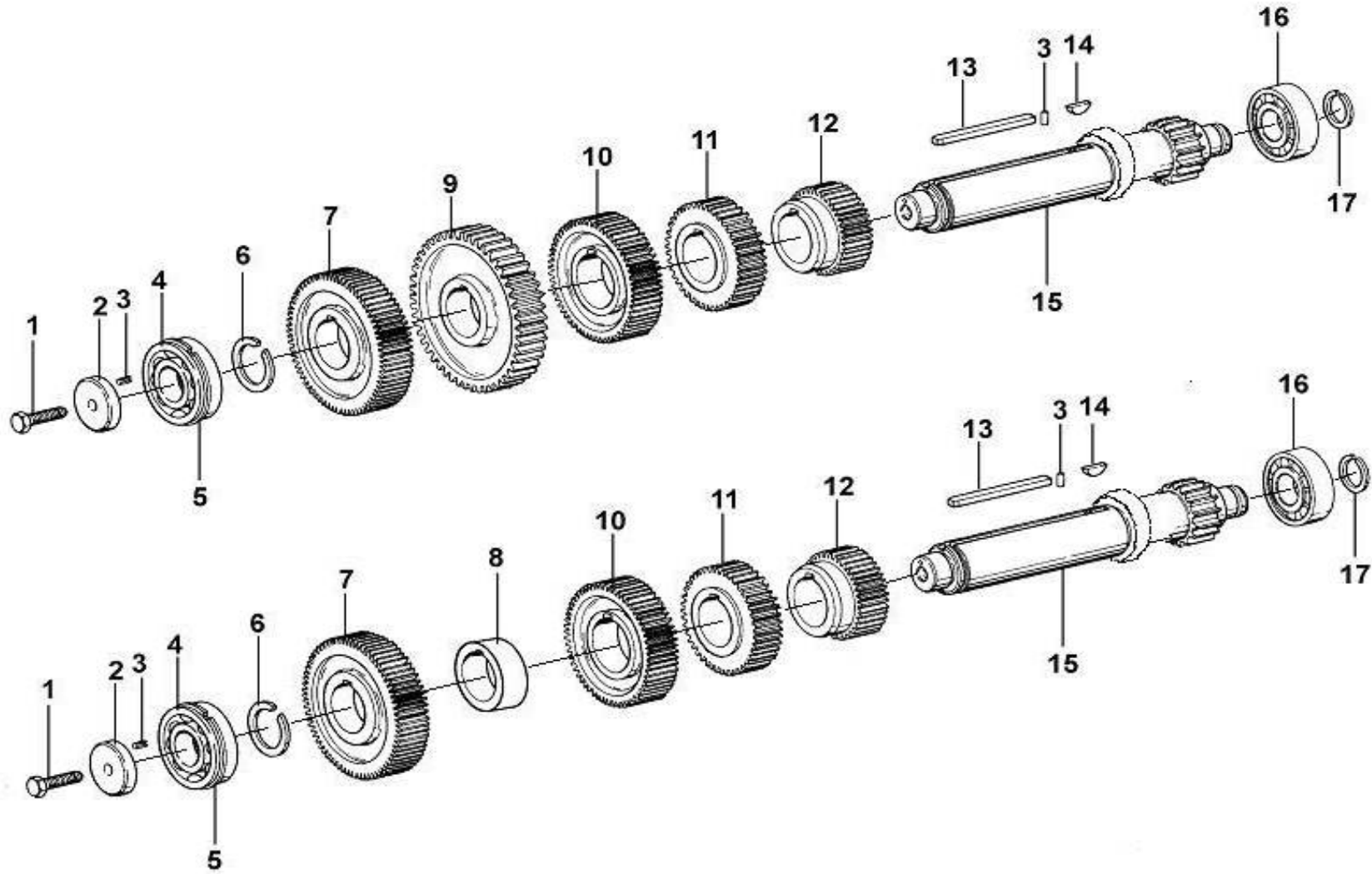

RT11509C 左右中间轴总成 LEFT/RIGHT INTERMEDIATE AXLE ASSEMBLY

序号 NO	件号 Part.No	名称 Designation	Name	数量 Quantity	适用车型 Suited type	备注 Remark
1	GB5785-86	六角头螺栓 M16×1.5×45	Bolt M16×1.5×45	2		
2	19668	中间轴轴承档板	Intermediate axle bearing baffle	2		
3	GB879-86	弹性圆柱销 5×14	Pin 5×14	4		
4	370309Y	单列向心球轴承	Single-row radial ball bearing	2		
5	C01021	止动环	Stop ring	2		
6	19198	中间轴止动环	Intermediate axle stop ring	2		
7	19552	中间轴传动齿轮	Intermediate axle transmission gear	2		
8	15953	左中间轴取力齿轮	Left intermediate axle transmission gear	1		
9	20840	右中间轴取力齿轮	Right intermediate axle transmission gear	1		
10	16749	中间轴三档齿轮	Intermediate axle gear 3	2		
11	16751	中间轴二档齿轮	Intermediate axle gear 2	2		
12	16753	中间轴一档齿轮	Intermediate axle gear 1	2		
13	19673	中间轴四方键	Intermediate axle square key	2		
14	X-6-E	半圆键	Semi-round key	2		
15	19549	中间轴	Intermediate axle	2		
16	102308E	短圆柱滚子轴承	Short cylindrical roller bearing	2		
17	14317	止动环	Stop ring	2		

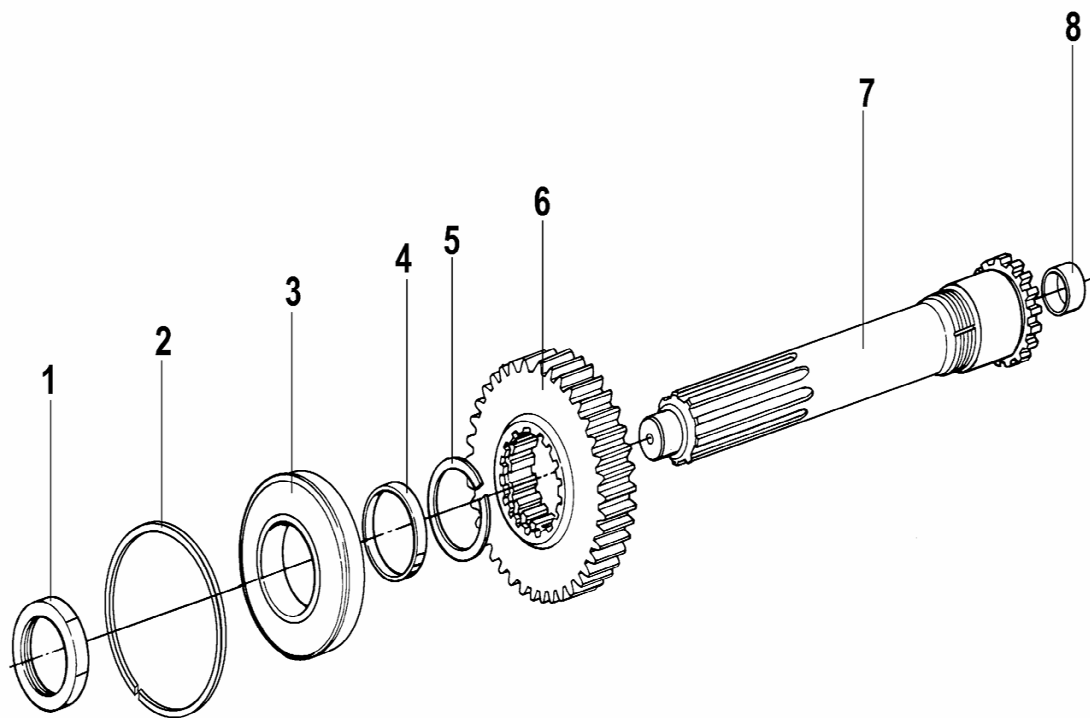

RT11509C 一轴总成 NO 1 AXLE ASSEMBLY

序号 NO	件号 Part.No	名称 Designation	Name	数量 Quantity	适用车型 Suited type	备注 Remark
1	8858	一轴螺母	No 1 axle nut	1		
2	C01021	轴承止动环	Bearing stop ring	1		
3	150212K	一面带止动槽和防尘盖的 单列向心球轴承 齿轮隔垫	Single row concentric bearing with stop groove and dust guard cover on one side	1		
4	16463		Gear spacing gasket	1		
5	14750	止动环	Stop ring	1		
6	17568	一轴齿轮	No 1 axle gear	1		
7	19694	一轴	No 1 axle	1		
8	16566	二轴导套	No 2 axle guide sleeve	1		

REVERSE GEAR INTERMEDIATE AXLE ASSEMBLY RT11509C 倒档中间轴总成

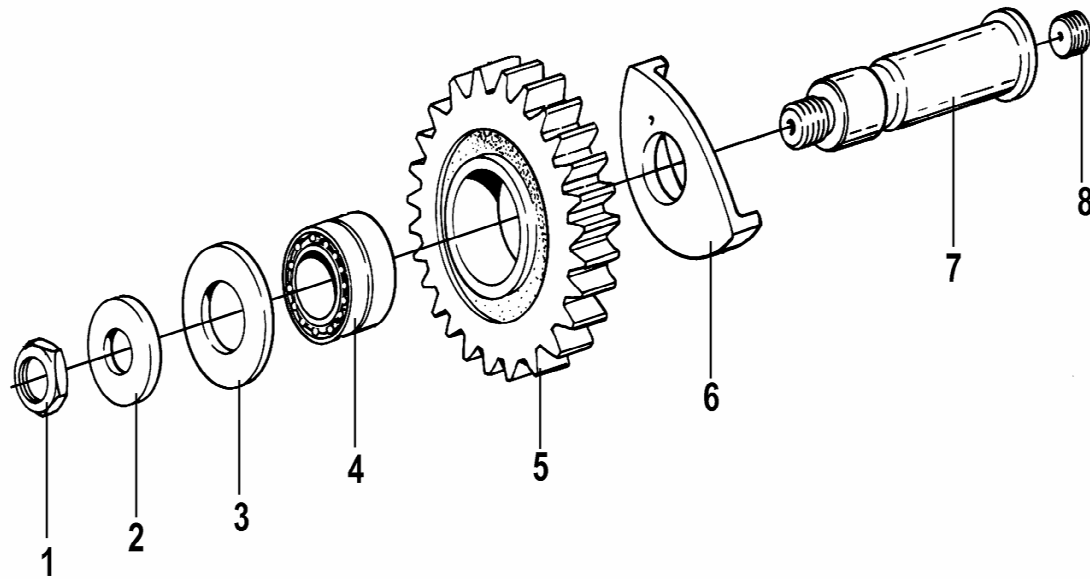

RT11509C 倒档中间轴总成 REVERSE GEAR INTERMEDIATE AXLE ASSEMBLY

序号 NO	件号 Part.No	名称 Designation	Name	数量 Quantity	适用车型 Suited type	备注 Remark
1	GB890-80	螺母 M16×1.5	Nut M16×1.5	2		
2	14283	倒档中间轴垫圈	Reverse gear intermediate axle washer	2		
3	14282	倒档止推垫圈	Reverse gear stop washer	2		
4	14287	滚针轴承	Needle bearing	2		
5	16757	倒档中间齿轮	Reverse gear intermediate gear	2		
6	16403	杯形倒档垫圈	Cup type reverse gear washer	2		
7	16405	倒档中间轴	Reverse gear intermediate axle	2		
8	GB73-76	平端紧定螺钉 M12×12	Locking screw on flat end	2		

UPPER COVER ASSEMBLY RT11509C 上盖总成

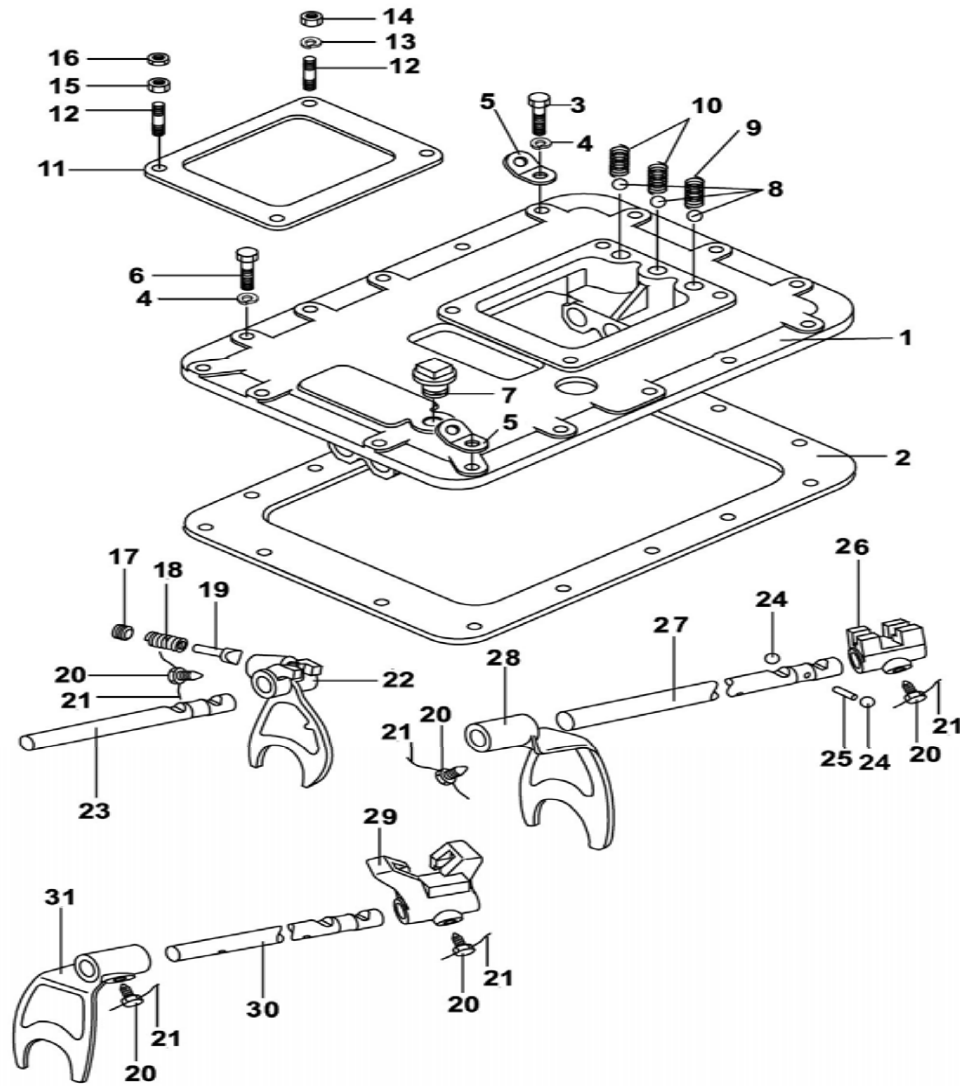

RT11509C 上盖总成 UPPER COVER ASSEMBLY

序号 NO	件号 Part.No	名称 Designation	Name	数量 Quantity	适用车型 Suited type	备注 Remark
1	F99980	上盖	Upper cover	1		
2	14918	上盖衬垫	Upper cover	1		
3	GB21-76	六角头螺栓 M10×35	Bolt M10×35	2		
4	GB93-76	弹簧垫圈 10	Washer 10	16		
5	20815	起吊弯板	Lifting bent plate	2		
6	GB21-76	小六角头螺栓 M10×32	Bolt M10×32	14		
7	Q614B10	方头锥形螺塞	Square head bevel plug	1		
8	GB308-89	钢球 12.7	Steel ball12.7	3		
9	F96084	压缩弹簧	Compression spring	1		
10	F96085	压缩弹簧	Compression spring	2		
11	1642	操纵窗口衬垫	Control window liner	1		
12	11066	双头螺栓	Double head bolt	4		
13	GB93-76	弹簧垫圈 10	Washer 10	2		
14	Q361B10	2 型六角螺母	Nut	2		
15	X-1-603	六角螺母 3/8"-24	Nut 3/8"-24	2		
16	Q351B10	六角薄螺母	Nut	2		
17	8968	倒档锁螺塞	Reverse gear locking plug	1		
18	8774-3	倒档锁弹簧	Reverse gear locking spring	1		
19	F99671	倒档锁柱塞	Reverse gear locking plunger	1		
20	3220	换挡拨叉锁止螺钉	Shifting fork locking screw	5		
21	1819	铁丝	Iron wire	按需		
22	F99664	低倒档拨叉	Lower gear shifting fork	1		
23	16132	低倒档拨叉轴	Lower reverse gear shifting fork shaft	1		
24	GB308-89	钢球 19.05	Steel ball19.05	2		
25	1634	拨叉轴联锁销	Shifting fork shaft interlocking pin	1		

UPPER COVER ASSEMBLY RT11509C 上盖总成

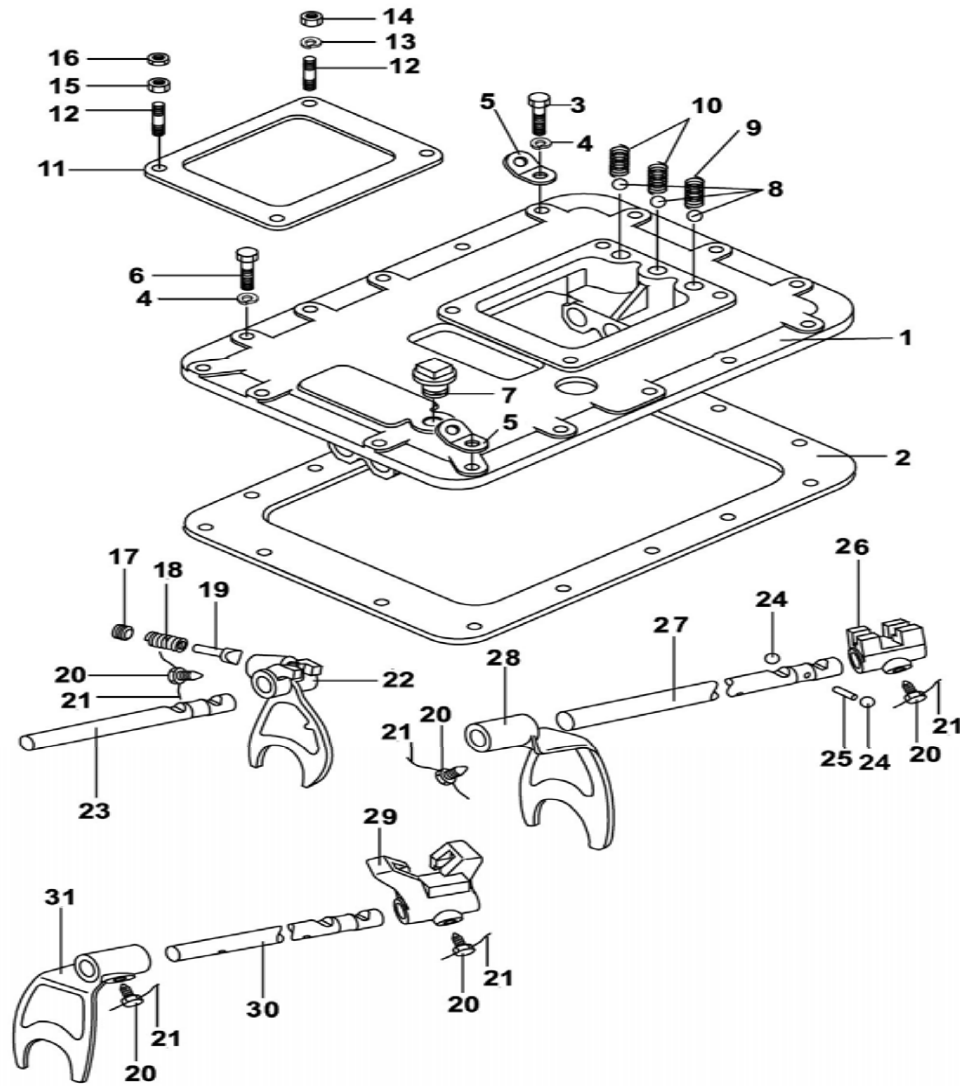

RT11509C 上盖总成 UPPER COVER ASSEMBLY

序号 NO	件号 Part.No	名称 Designation	Name	数量 Quantity	适用车型 Suited type	备注 Remark
26	F99588	1/2 和 5/6 档导块	1/2、5/6Gear guide block	1		
27	16133	一二档拨叉轴	Gear 1 and 2 shifting fork shaft	1		
28	16135	一二档拨叉	Gear 1 and 2 shifting fork	1		
29	F99589	3/4 和 7/8 档导块	3/4、7/8Gear guide block	1		
30	18643	三四档拨叉轴	Gear 3 and 4 shifting fork	1		
31	16136	三四档拨叉	Gear 3 and 4 shifting fork shaft	1		

UPPER COVER ASSEMBLY RT11509C 操纵装置总成

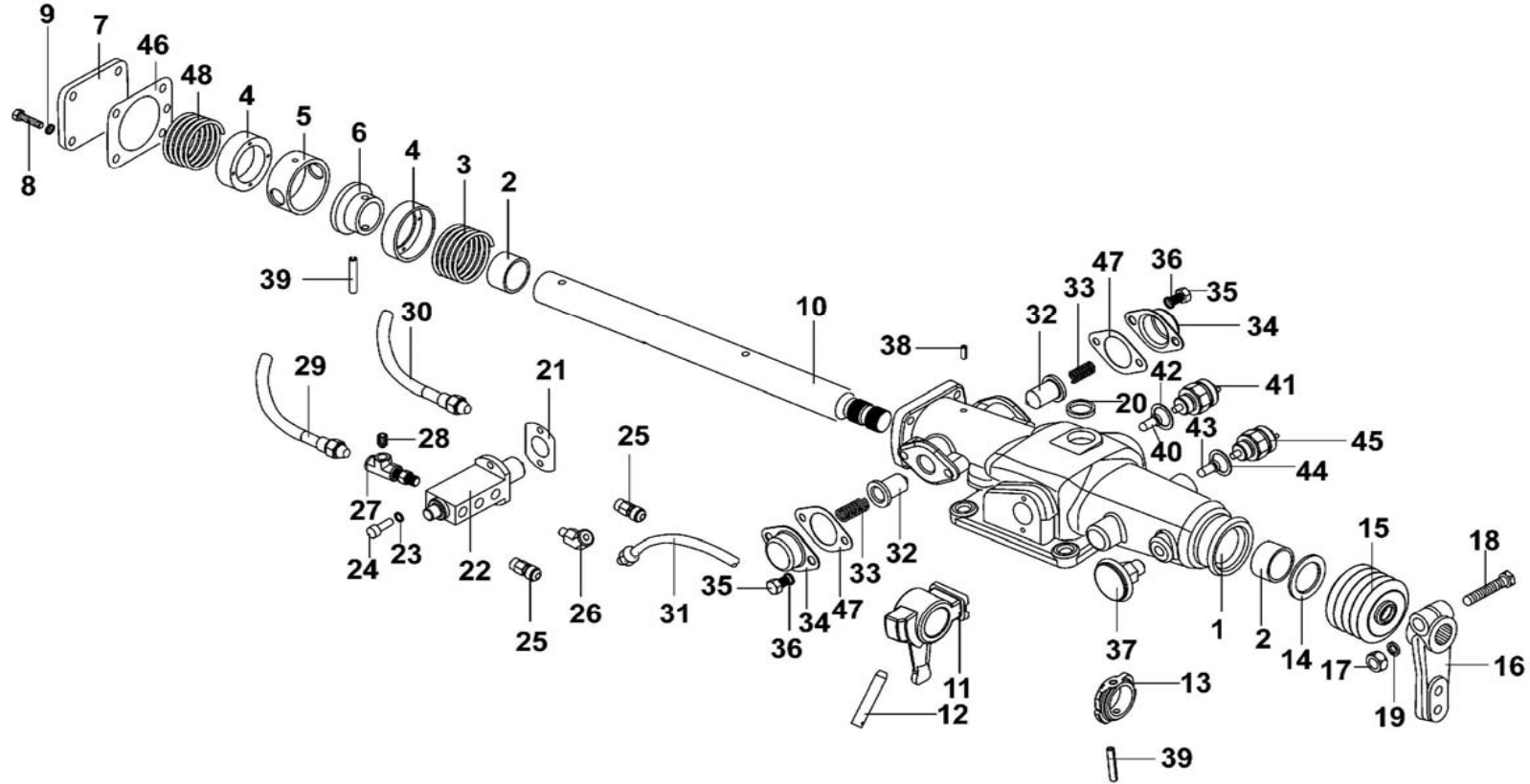

RT11509C 操纵装置总成 UPPER COVER ASSEMBLY

序号 NO	件号 Part.No	名称 Designation	Name	数量 Quantity	适用车型 Suited type	备注 Remark
1	F96194	壳体	Monoblock	1		
2	F91345	衬套	Bush	2		
3	F96036	压缩弹簧	Compression spring	1		
4	F99673	弹簧座	Spring seat	2		
5	F99674	弹簧隔套	Spring spacer tube	1		
6	F99675	定位环	Positioning ring	1		
7	F99666	侧板	Arthropleure	1		
8	GB21-76	小六角头螺栓 M8×22	Bolt M8×22	4		
9	GB93-76	弹簧垫圈 8	Washer 8	2		
10	F99679	横向换档杆	Horizontal gear-shifting	1		
11	F99585	拨头	Allocate the head	1		
12	C03030	圆柱销	Pin	1		
13	F99681	控制块	Control block	1		
14	F91444	油封	Oil seal	1		
15	F99669	套	Cover	1		
16	F96035	LRC 换档臂	LRC External gear shifting arm	1		
17	GB51-76	小六角螺母 M10×1	Nut M10×1	1		
18	GB21-76	小六角头螺栓 M10×50	Bolt M10×50	1		
19	GB93-76	垫圈 10	Washer 10	1		
20	Q72224	碗形垫片	Washer	1		
21	F91353	衬垫	Liner	1		
22	F99660	双 H 气阀	Dual H air valve	1		
23	GB93-76	弹簧垫圈 6	Washer 6	2		
24	GB70-76	内六角螺钉	Inner hex screw	2		

UPPER COVER ASSEMBLY RT11509C 操纵装置总成

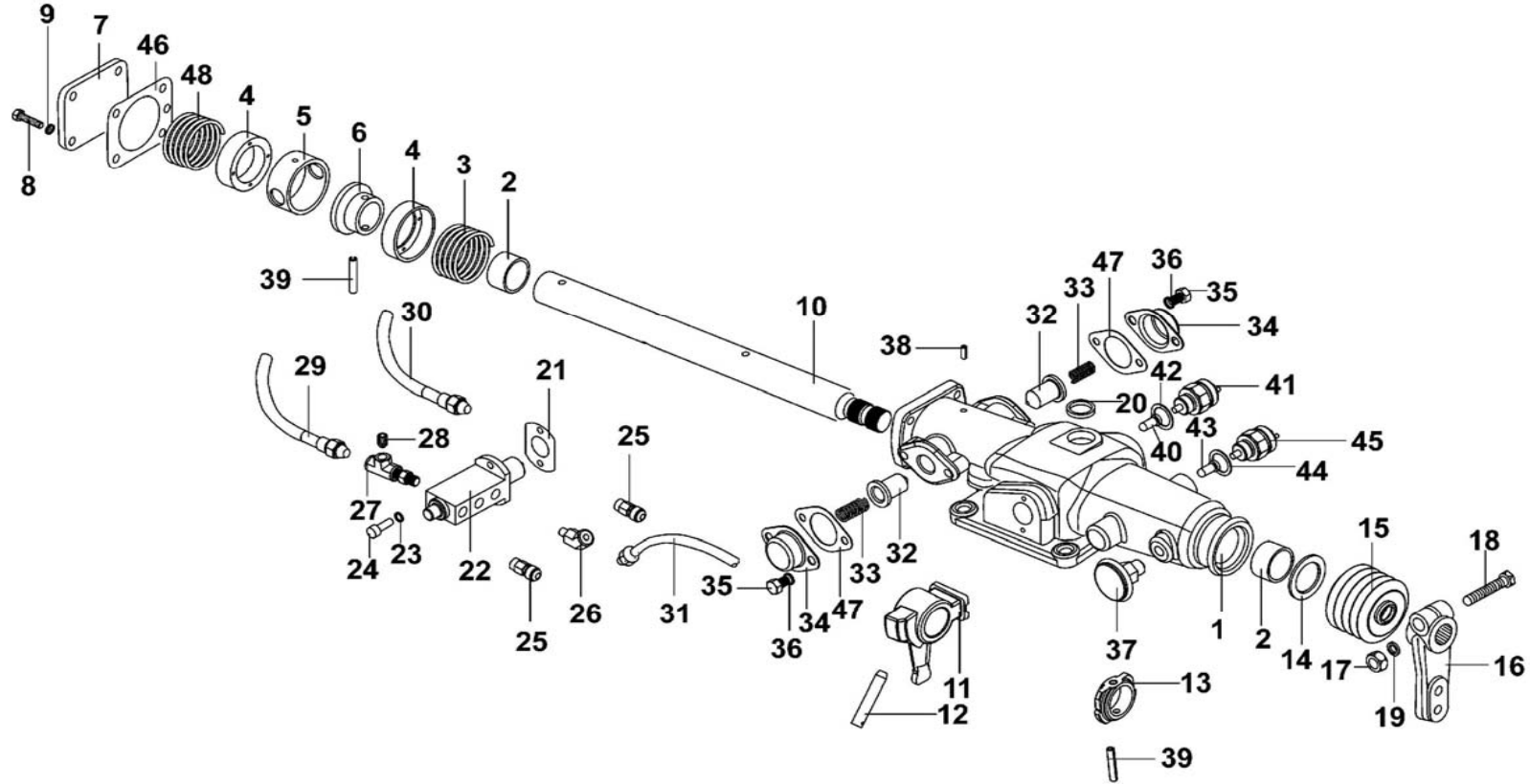

RT11509C 操纵装置总成 UPPER COVER ASSEMBLY

序 号 NO	件 号 Part.No	名 称 Designation	Name	数 量 Quantity	适用车型 Suited type	备 注 Remark
25	7935	通气塞	Ventilation plug	2		
26	12880	45°弯管接头	45° syphon joint	1		
27	12881	三通管接头	Three-way pipe joint	2		
28	Q618B01	六角头锥形螺塞	Square head bevel plug	1		
29	55522	气管总成	Air pipe assembly	1		
30	55523	气管总成	Air pipe assembly	1		
31	55518	气管总成	Air pipe assembly	1		
32	F99670	定位柱塞	Positioning plunger	2		
33	F96037	压缩弹簧	Compression spring	2		
34	F96141	弹簧压盖	Spring gland	2		
35	GB21-76	小六角头螺栓 M8×12	Bolt M8×12	4		
36	GB859-76	弹簧垫圈 8	Washer 8	4		
37	15276	通气塞	Ventilation plug	1		
38	C03004	止动螺钉	Stop screw	1		
39	GB879-76	销 6×36.5	Pin 6×36.5	1		
40	F99702	空档开关柱销	Neutral position switch column pin	1		
41	990.1271.0041	空档开关	Neutral position switch	1		
42	17179	垫 圈	Washer	1		
43	15899	开关启动销	Switch starting pin	1		
44	15900	垫 圈	Washer	1		
45	791.0071.0068	压力开关	Pressure switch	1		
46	F99672	衬 垫	Liner	1		
47	F96140	衬 垫	Liner	2		
48	F99983	压缩弹簧	Compression spring	1		

AIR FILTER AND REGULATOR ASSEMBLY RT11509C 空气滤清调节器总成

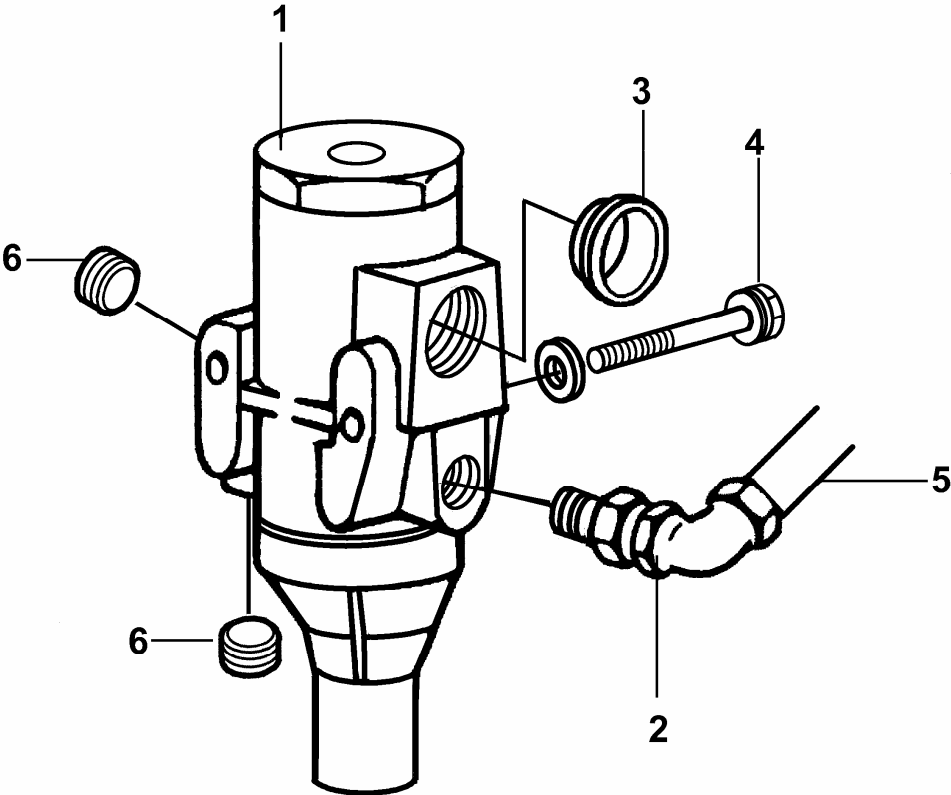

RT11509C 空气滤清调节器总成 AIR FILTER AND REGULATOR ASSEMBLY

序号 NO	件号 Part.No	名称 Designation	Name	数量 Quantity	适用车型 Suited type	备注 Remark
1	A-4740	空气滤清调节器	Air filter and regulator	1		
2	12845	90°弯管接头	90°Syphon joint	1		
3	54015	CA 碗形塞片	CA cup type insert	1		
4	GB30-76	六角头螺栓 M6×60	Bolt M6×60	2		
5	55518	气管总成	Air pipe assembly	1		
6	Q618B01	六角头锥形螺塞	Hex head bevel plug	2		

SUB-GEARBOX DRIVE GEAR ASSEMBLY RT11509C 副箱驱动齿轮总成

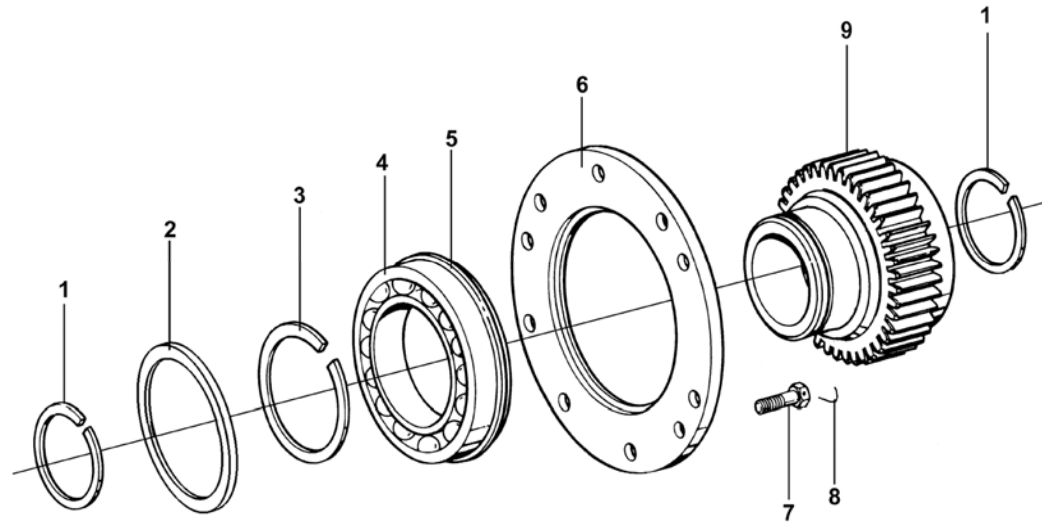

RT11509C 副箱驱动齿轮总成 SUB-GEARBOX DRIVE GEAR ASSEMBLY

序 号 NO	件 号 Part.No	名 称 Designation	Name	数 量 Quantity	适用车型 Suited type	备 注 Remark
1	16763	止动环	Stop ring	2		
2	C01033	挡圈固定环	Retainer fixing ring	1		
3	16628	止动环	Stop ring	1		
4	50118	带止动槽的单列向心球轴承	Single raw concentric ball bearing with stop groove	1		
5	C01019	止动环	Stop ring	1		
6	16138	副箱轴承定位盘	Sub-gearbox bearing locating disc	1		
7	GB25-76	小六角头头部带孔螺栓 M10×22	Bolt M10×22	6		
8	1819	铁丝	Iron wire	按需		
9	18869	副箱驱动齿轮	Sub-gearbox drive gear	1		

SUB-GEARBOX MAIN AXLE ASSEMBLY RT11509C 副箱主轴总成

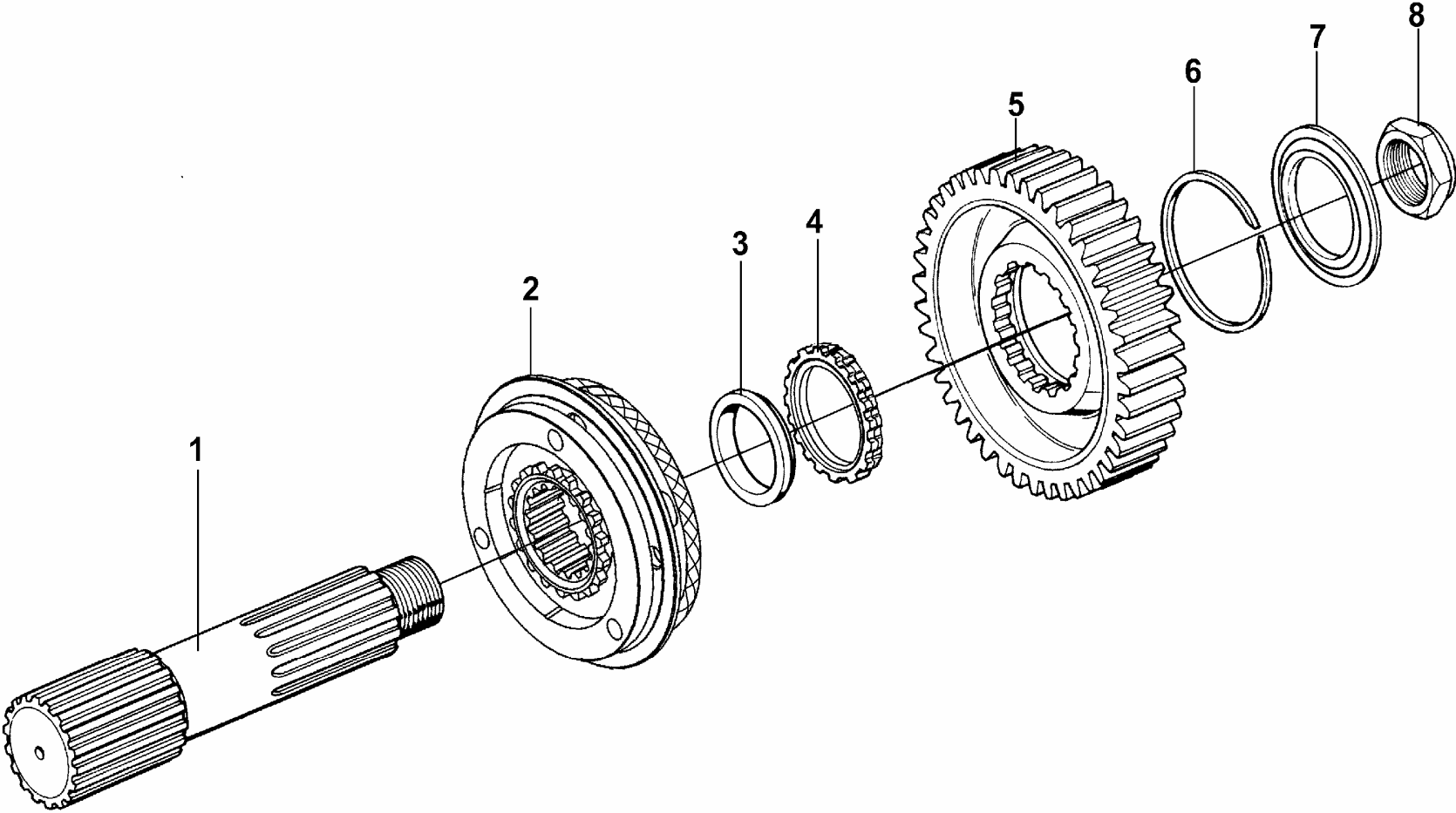

RT11509C 副箱主轴总成 SUB-GEARBOX MAIN AXLE ASSEMBLY

序 号 NO	件 号 Part.No	名 称 Designation	Name	数 量 Quantity	适用车型 Suited type	备 注 Remark
1	F99882	副箱主轴	Sub-gearbox main axle	1		
2	A-C09005	高低档同步器总成	High/low gear synchronizer assembly	1		
3	14332	副箱主轴垫圈	Sub-gearbox main axle washer	1		
4	14331	副箱主轴齿轮垫片	Sub-gearbox gear gasket	1		
5	19726	副箱主轴减速齿轮	Sub-gearbox main axle reduction gear	1		
6	14327	止动环	Stop ring	1		
7	19466	副箱减速齿轮垫片	Sub-gearbox reduction gear gasket	1		
8	F96006	凸缘螺母	Flange nut	1		

SUB-GEARBOX LEFT/RIGHT INTERMEDIATE AXLE RT11509C 副箱左右中间轴

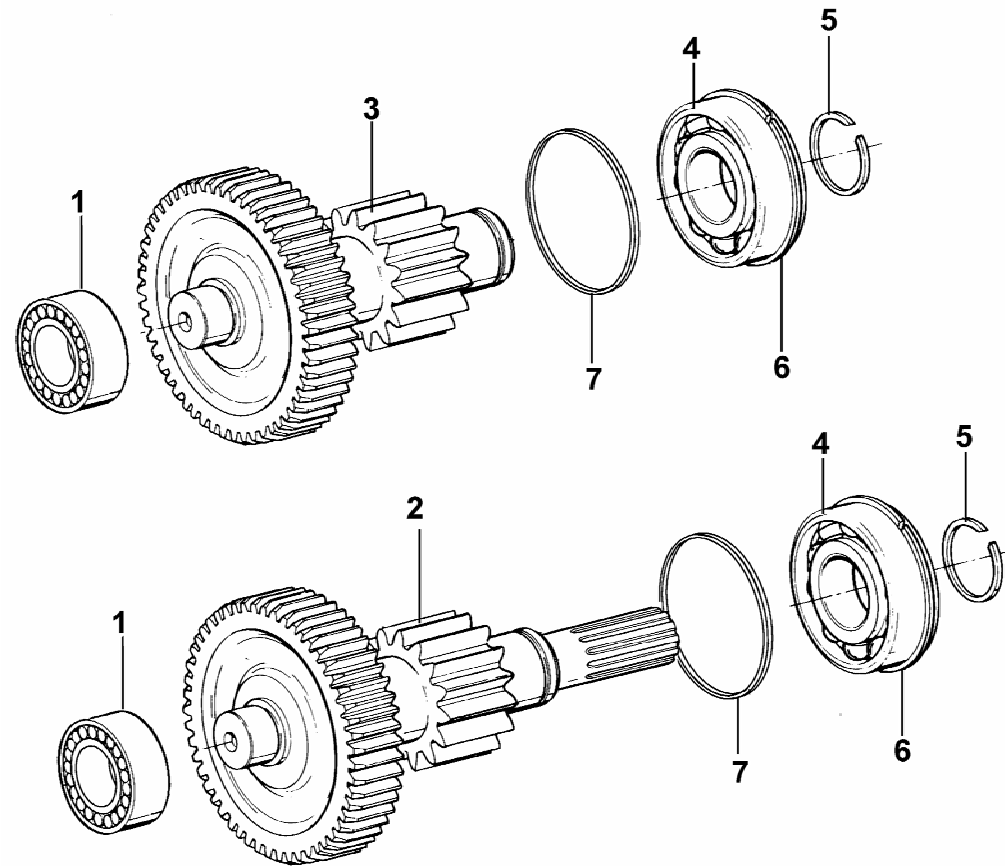

RT11509C 副箱左右中间轴 SUB-GEARBOX LEFT/RIGHT INTERMEDIATE AXLE

序号 NO	件号 Part.No	名称 Designation	Name	数量 Quantity	适用车型 Suited type	备注 Remark
1	42307E	短圆柱滚子轴承	Short cylindrical roller bearing	2		
2	A-5119	副箱加长中间轴焊接总成	Sub-gearbox elongated welded intermediate axle assembly	1		
3	A-C09019	副箱中间轴焊接总成	Sub-gearbox welded intermediate axle assembly	1		
4	192310E	短圆柱滚子轴承	Short cylindrical roller bearing	2		
5	16723	止动环	Stop ring	2		
6	C01020	止动环	Stop ring	2		
7	17384	轴承垫圈	Bearing washer	2		

REAR COVER ASSEMBLY RT11509C 后盖总成

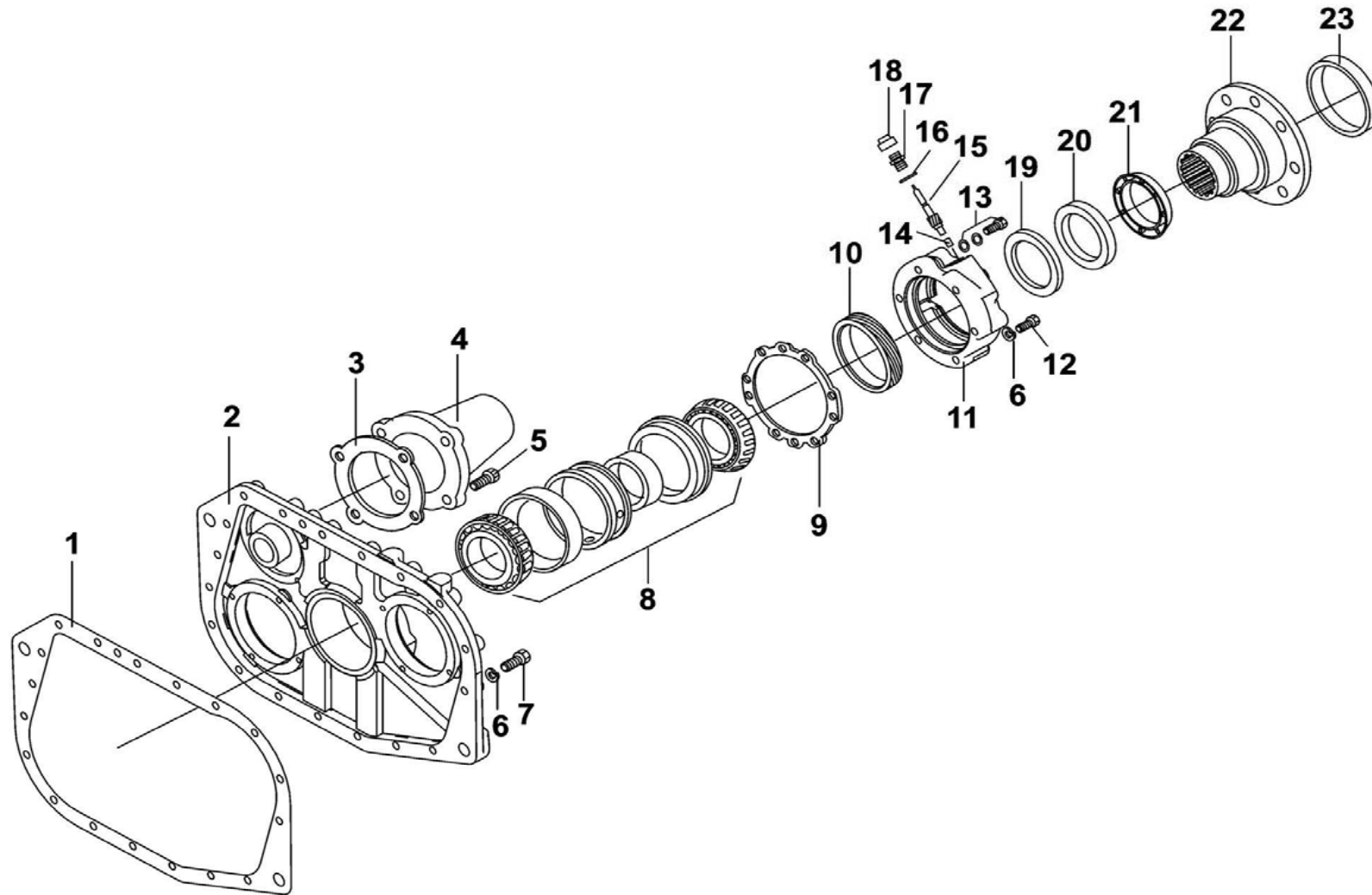

RT11509C 后盖总成 REAR COVER ASSEMBLY

序号 NO	件号 Part.No	名称 Designation	Name	数量 Quantity	适用车型 Suited type	备注 Remark
1	14335	后盖衬垫	Rear cover liner	1		
2	F99975	后盖壳体	Rear cover hull	1		
3	17352	副箱中间轴轴承盖衬垫	Sub-gearbox intermediate axle bearing cover liner	1		
4	17376	加长中间轴轴承盖	Elongated intermediate axle bearing cover	2		
5	A-C09008	螺栓总成	Bolt assembly	8		
6	GB93-76	小六角头螺栓 M10	Bolt M10	22		
7	GB21-76	小六角头螺栓 M10	Bolt M10	18		
8	717813	圆锥滚子轴承	Cylindrical roller bearing	1		
9	15532	副箱主轴后轴承盖衬垫	Sub-gearbox main axle rear bearing cover liner	1		
10	F91054	里程表主动齿轮	Odograph driving gear	1		
11	F99967	输出轴后轴承盖	Output axle rear bearing cover	1		
12	GB21-76	小六角头螺栓 M10×75	Bolt M10×75	5		
13	A-C09009	螺栓总成	Bolt assembly	1		
14	7992	里程表被动齿轮轴套	Odograph driving gear	1		
15	F91055	里程表被动齿轮	Odograph driven gear	1		
16	F96005	垫片	Washer	1		
17	F93060	里程表接头总成	Odograph joint assembly	1		
18	X11412	里程表防护套	Odograph jacket	1		
19	19109	油封	Oil seal	1		
20	C01032	主轴后轴承盖油封	Main axle rear bearing cover oil sea	1		
21	F96119	防尘罩	Dust guard cover	1		
22	F99902	输出法兰盘	Output flange disc	1		
23	Z25516	定位环	Positioning ring	1		

SUB-GEARBOX CYLINDER ASSEMBLY RT11509C 副箱气缸总成

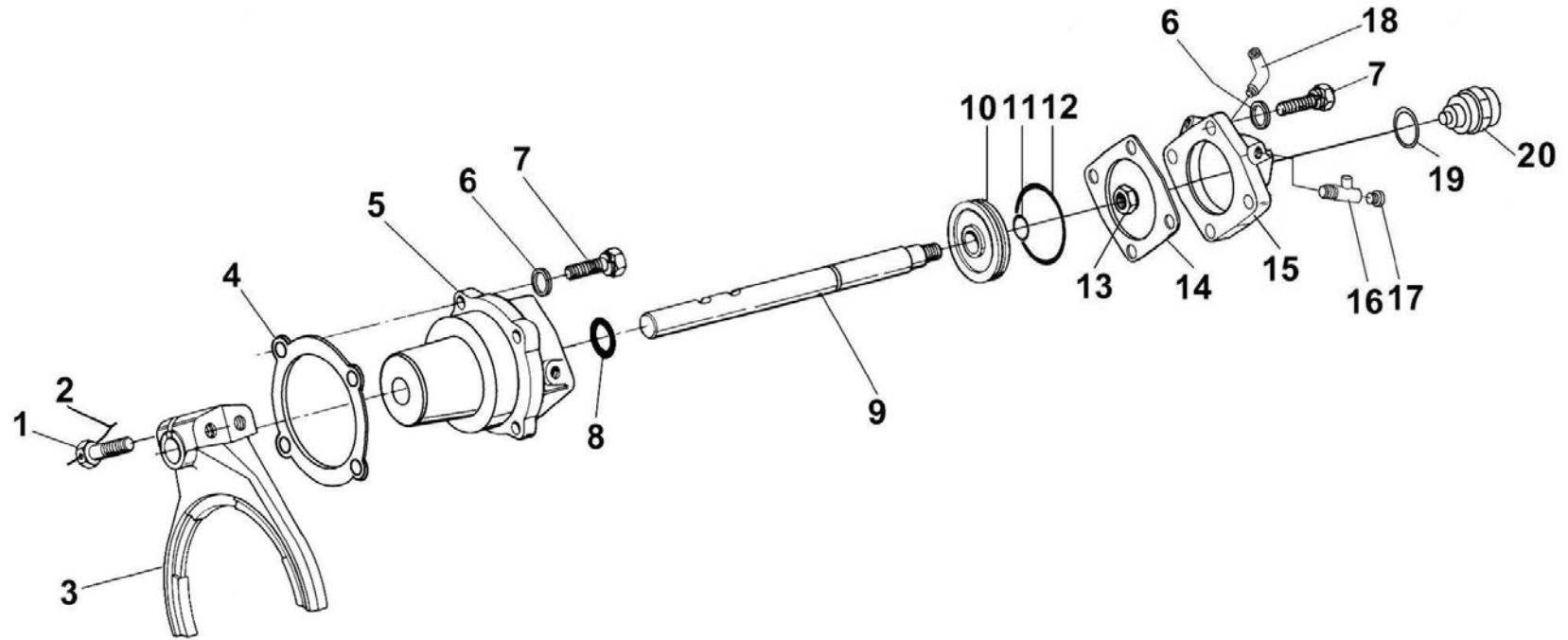

RT11509C 副箱气缸总成 SUB-GEARBOX CYLINDER ASSEMBLY

序号 NO	件号 Part.No	名称 Designation	Name	数量 Quantity	适用车型 Suited type	备注 Remark
1	GB25-76	小六角头头部带孔螺栓 M12×1.25×50	Bolt M12×1.25×50	2		
2	1819	铁丝	Iron wire	按需		
3	16775	副箱拨叉	Sub-gearbox shifting fork	1		
4	14347	密封垫	Gasket	1		
5	16778	范围档气缸	Gear range cylinder	1		
6	GB5793-76	弹簧垫圈 10	Washer 10	8		
7	GB21-76	小六角头螺栓 M10×32	Bolt M10×32	8		
8	14765	O 型密封圈	O-ring	1		
9	16993	范围档拨叉轴	Gear range shifting fork shaft	1		
10	14341	范围档气缸活塞	Gear range cylinder	1		
11	14345	O 型密封圈	piston	1		
12	14344	O 型密封圈	O-ring	1		
13	14349	气缸盖密封垫	O-ring	1		
14	GB890-80	六角尼龙圈锁紧薄螺母 M16×1.5	Nylon locking thin hex nutM16×1.5	1		
15	F99857	副箱换档气缸盖	Sub-gearbox gear shifting cylinder head	1		
16	C03052	三通管接头 NPT1/8	Three-way pipe joint	1		
17	Q618B01	方头锥形螺塞 NPT1/8	Square head bevel plug	1		
18	12880	45°弯管接头	45° siphon joint	1		
19	X11511	褶皱铜垫圈	Draped copper washer	4		
20	791.00.71.0069	压力开关	Pressure switch	1		

INTERMEDIATE AXLE BRAKE ASSEMBLY 中间轴制动器总成 RT11509C

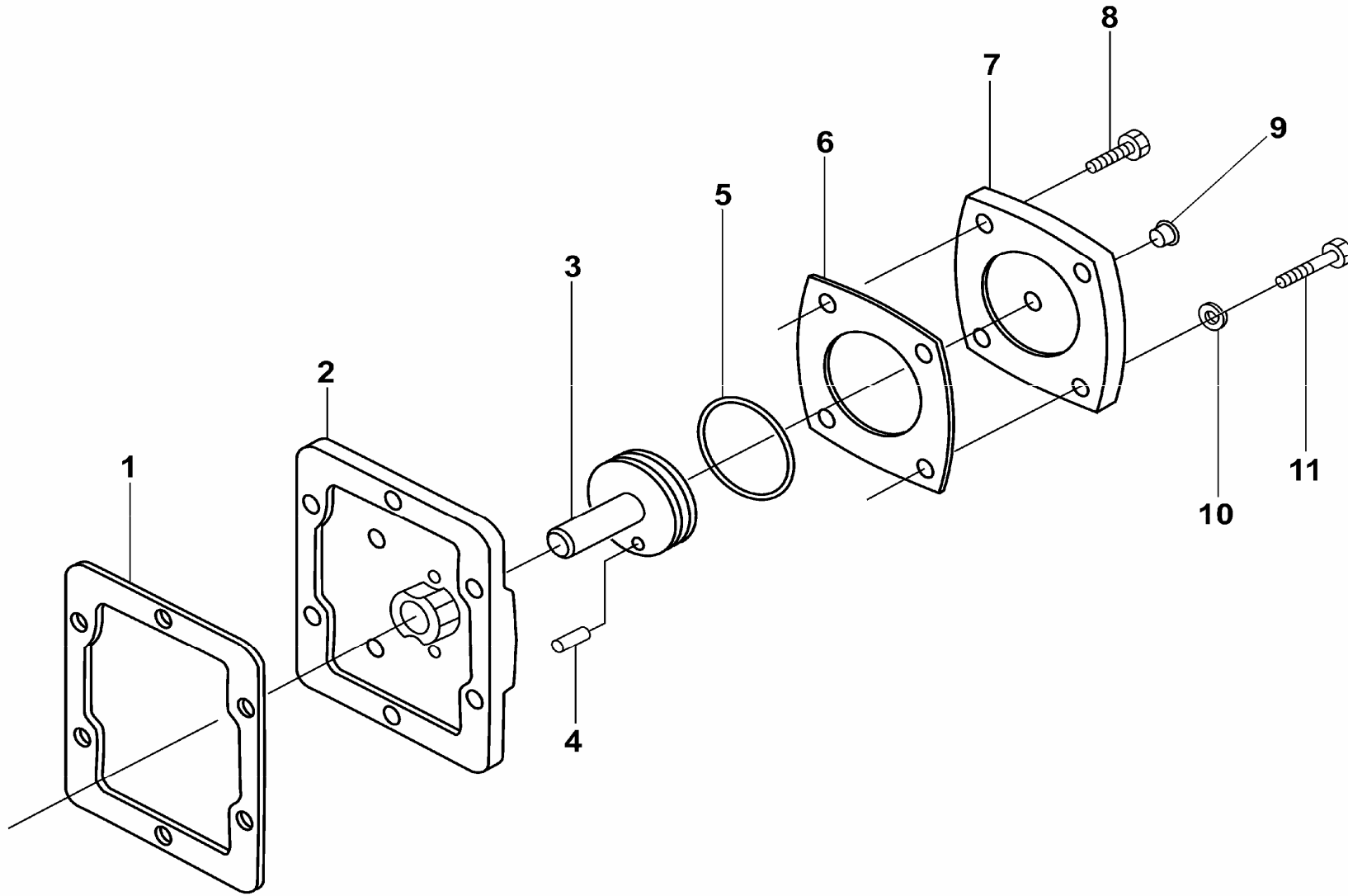

RT11509C 中间轴制动器总成 INTERMEDIATE AXLE BRAKE ASSEMBLY

序号 NO	件号 Part.No	名称 Designation	Name	数量 Quantity	适用车型 Suited type	备注 Remark
1	1684	衬垫	Liner	1		
2	16656	中间轴制动器壳	Intermediate axle brake casing	1		
3	16658	中间轴制动器活塞	Intermediate axle brake piston	1		
4	GB879-86	弹性圆柱销 6×16	Elastic column pin6×16	1		
5	16660	O 型密封圈	O-ring	1		
6	16661	中间轴制动器活塞盖衬垫	Intermediate axle brake piston head liner	1		
7	16659	中间轴制动器活塞盖	Intermediate axle brake piston head	1		
8	GB21-76	小六角头螺栓 M10×32	Bolt M10×32	2		
9	54010	CA 碗形塞片	CA bowl type insert	8		
10	GB93-87	弹簧垫圈	Washer	1		
11	GB21-76	小六角头螺栓 M10×55	Bolt M10×55	6		

GEARBOX SUSPENSION (DOMESTIC EURO O'LONG III 6×4, 4×2 TRACTOR AND LORRY TRUCK) 变速箱悬置 (国三奥龙 6×4、4×2 牵引车、载货车)

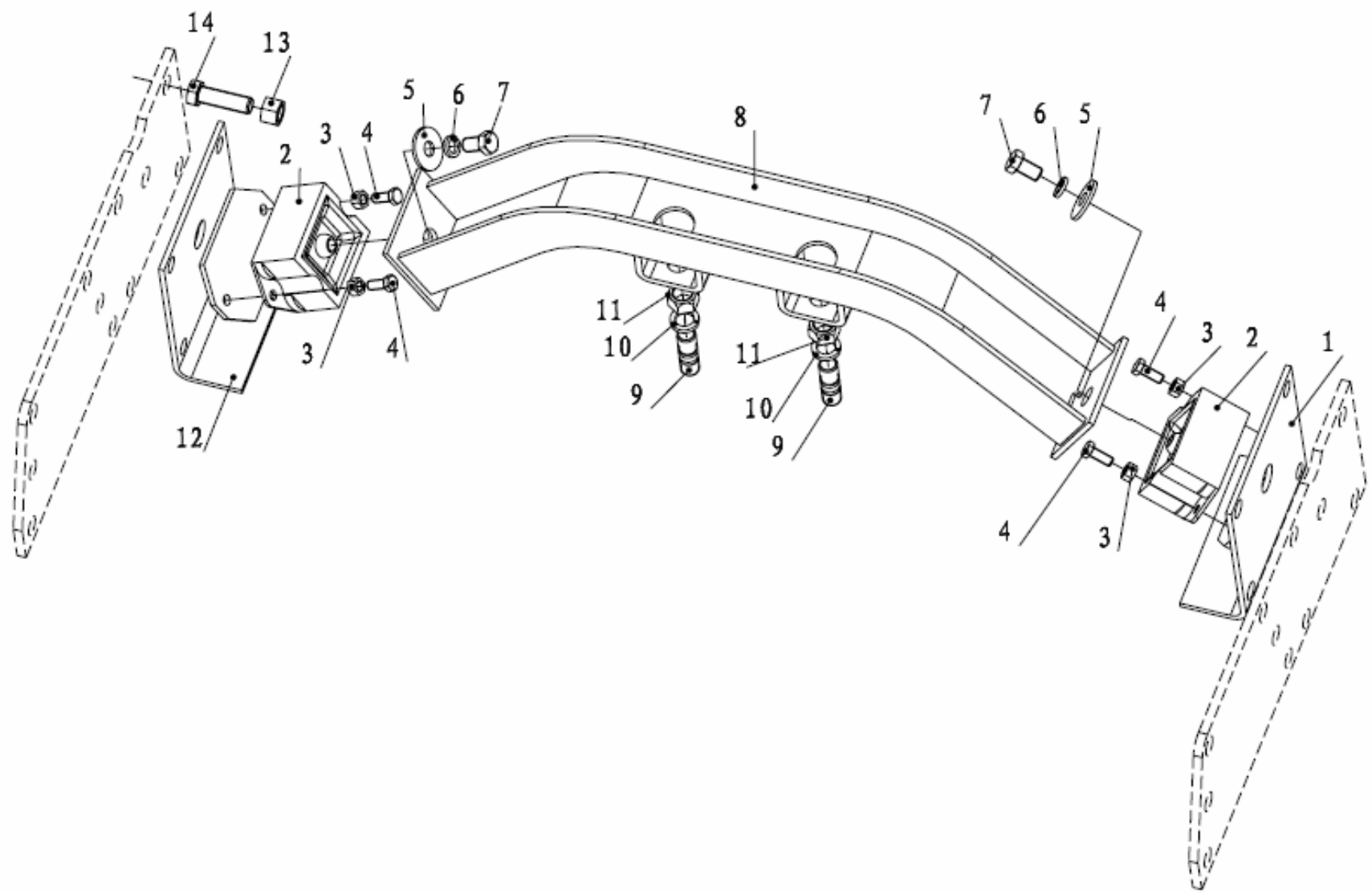

变速箱悬置（国三奥龙 6×4、4×2 牵引车、载货车） GEARBOX SUSPENSION (DOMESTIC EURO O'LONG III 6×4, 4×2 TRACTOR AND LORRY TRUCK)

序号 NO	件号 Part.No	名称 Designation	Name	数量 Quantity	适用车型 Suited type	备注 Remark
1	199112590096	左托架总成	Left stand assembly	1		
2	168000590095	发动机前支承（橡胶—金属支承）	Front support of engine (rubber-metal support)	2		
3	Q33208	2 型全金属六角锁紧螺母	Type 2 full metallic hex locking nut	4		
4	Q150B0820	六角头螺栓	Nut	4		
5	Q40212	大垫圈	Washer	2		
6	Q40312	弹簧垫圈	Washer	2		
7	Q150B1220	六角头螺栓	Bolt	2	4×2	
8	199112590100	横梁总成	Beam assembly	1	6×4	
	AZ9112590099	横梁总成	Beam assembly	1		由变速箱带
9	Q1231630	双头螺柱	Double head bolt	2		由变速箱带
10	Q40316	弹簧垫圈	Washer	2		由变速箱带
11	Q341B16	1 型六角螺母	Type 2 nut	2		
12	199112590095	右托架总成	Right stand assembly	1		
13	Q33214	2 型全金属六角锁紧螺母	Type 2 full metallic hex locking nut	1		
14	Q150B1445	六角头螺栓	Bolt	1		

DOMESTIC EURO III O'LONG 6×4 DUMP TRUCK 变速箱悬置 (国三奥龙 6×4 自卸车)

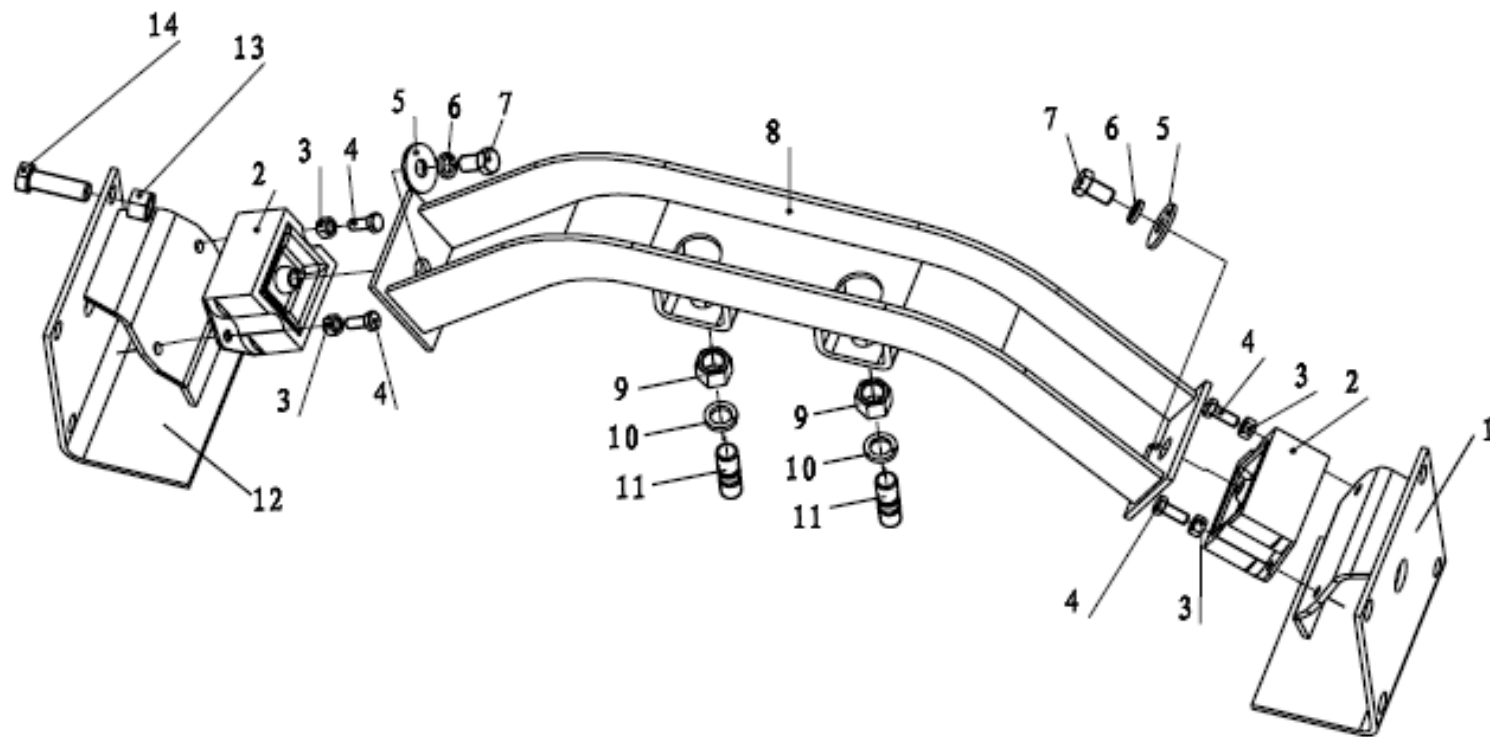

变速箱悬置（国三奥龙 6×4 自卸车）DOMESTIC EURO III O'LONG 6×4 DUMP TRUCK

序号 NO	件号 Part.No	名称 Designation	Name	数量 Quantity	适用车型 Suited type	备注 Remark
1	DZ9114598695	左托架总成	Left stand assembly	1		
2	168000590095	发动机前支承（橡胶—金属支承）	Front support of engine (rubber-metal support)	2		
3	Q33208	2 型全金属六角锁紧螺母	Type 2 full metallic hex locking nut	4		
4	Q150B0820	六角头螺栓	Bolt	4		
5	Q40212	大垫圈	Washer	2		
6	Q40312	弹簧垫圈	Washer	2		
7	Q150B1220	六角头螺栓	Bolt	2		
8	AZ9112590099	横梁总成	Beam assembly	1		由变速箱带
9	Q1231630	双头螺柱	Double head bolt	2		由变速箱带
10	Q40316	弹簧垫圈	Washer	2		由变速箱带
11	Q341B16	1 型六角螺母	Type 1 nut	2		
12	DZ9114598696	右托架总成	Right stand assembly	1		
13	Q33214	2 型全金属六角锁紧螺母	Type 2 full metallic hex locking nut	1		
14	Q150B1445	六角头螺栓	Bolt	1		

GEARBOX SUSPENSION (DOMESTIC EURO III O'LONG 8×4 SERIES)变速器悬置 (国三奥龙 8×4 车型)

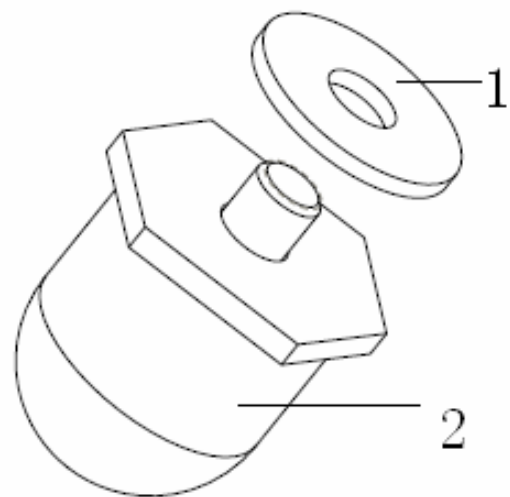

变速器悬置（国三奥龙 8×4 车型） GEARBOX SUSPENSION (DOMESTIC EURO III O'LONG 8×4 SERIES)

序号 NO	件号 Part.No	名称 Designation	Name	数量 Quantity	适用车型 Suited type	备注 Remark
1	Q40216	大垫圈	Washer	6		
2	AZ9100591002	变速器辅助支承安置图	Gear box assistant support	2		

GEARBOX CONTROL ROD (HIGH-MOUNTED GEAR-SHIFTING OF DOMESTIC EURO III O'LONG DUMP TRUCK) 变速箱操纵（奥龙国三自卸高位换档）

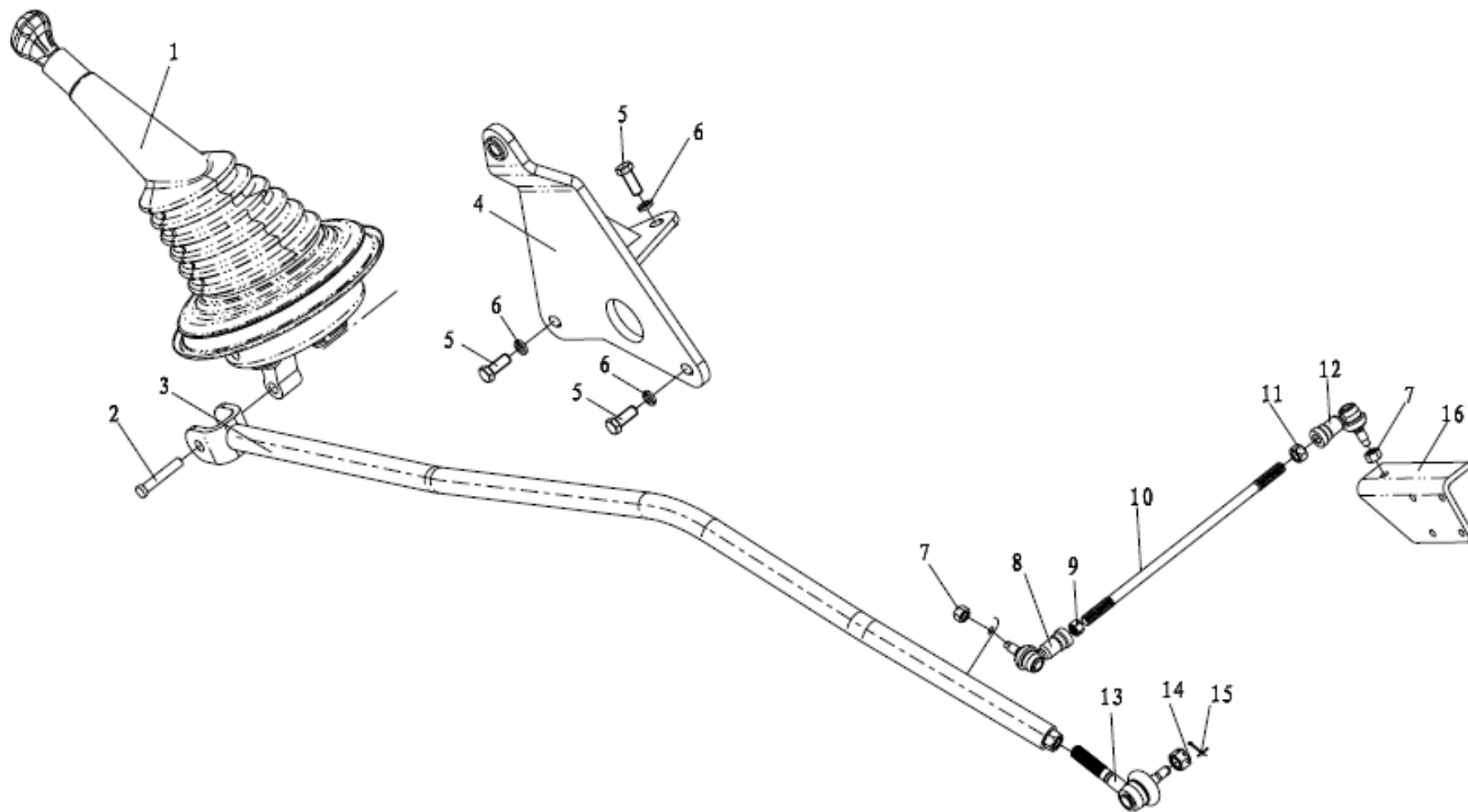

变速箱操纵（奥龙国三自卸高位换档） GEARBOX CONTROL ROD (HIGH-MOUNTED GEAR-SHIFTING OF DOMESTIC EURO III O'LONG DUMP TRUCK)

序号 NO	件号 Part.No	名称 Designation	Name	数量 Quantity	适用车型 Suited type	备注 Remark
1	81.32670.6184	变速杆总成	Transmission rod assembly	1	法士特 9 档箱 车型	
2	81.91020.0603	销	Pin	1		
3	DZ9112240850	换档拉杆	Gear shifting draw rod	1		
4	DZ9112240130	换档杆支架总成	Gear shifting rod bracket assembly	1		
5	Q150B1230	六角头螺栓	Bolt	3		
6	Q40312	弹簧垫圈	Washer	3		
7	Q33210	2 型全金属六角锁紧螺母	Type 2 full metallic hex locking nut	2		
8	199100240090	球铰接头	Hinged ball joint	1		
9	Q340B12	1 型六角螺母	Type 1 nut	1		
10	DZ9112240701	螺杆 M12	Bolt M12	1		
11	190003871313	六角螺母（左）	Nut (left)	1		
12	199112240122	球铰接头	Hinged ball joint	1		
13	189000240031	球铰接头	Hinged ball joint	1		
14	Q387B10	六角开槽薄螺母	Nut	1		
15	Q5002022	开口销	Split pin	1		
16	DZ9112240700	支架	Bracket	1		

